

SITE GPR	YEAR 2010	AREA B	SECTOR	ELEVATION Min: 63.3884 Max: 63.5718	STRATIGRAPHICAL UNIT 1306 <input type="checkbox"/> Natural <input checked="" type="checkbox"/> Anthropic	 Gabu Project
-------------	--------------	-----------	--------	---	--	--

In cross-section? Yes No In elevation drawing? Yes No Photos: Yes No #: 1328-1331 Photo Model: Yes No #:

DEFINITION: rubble layer along bedrock

Covered by SU: Fills: 1489-1490 SU: 1322 Filled by SU:

HOW IS LAYER DISTINGUISHED? Color Composition Compaction

FORMATION PROCESS: Accumulation Construction Cutting Erosion Collapse Intentional deposition

INCLUSIONS For each inclusion specify frequency: (f)requent, (m)edium, (r)are

Anthropic	Geological	Organic	SOIL/MATRIX				
<input checked="" type="checkbox"/> Pottery M <input checked="" type="checkbox"/> Nails R <input checked="" type="checkbox"/> Tiles M <input type="checkbox"/> Marble <input checked="" type="checkbox"/> Amphorae M <input type="checkbox"/> Quarried debris <input type="checkbox"/> Dolia <input type="checkbox"/> Slag <input type="checkbox"/> Brick <input type="checkbox"/> Mosaic tile(s) <input type="checkbox"/> Basalt slabs <input type="checkbox"/> Mortar <input type="checkbox"/> Opus signinum <input type="checkbox"/> Coins <input type="checkbox"/> Painted plaster <input checked="" type="checkbox"/> Metal (specify) R <input type="checkbox"/> Burnt Adobe <input type="checkbox"/> Collapse debris <input type="checkbox"/> Other (specify) <input checked="" type="checkbox"/> Glass R	<input checked="" type="checkbox"/> Tufo (specify) F <input checked="" type="checkbox"/> Travertine R <input type="checkbox"/> Other Limestone <input type="checkbox"/> Basalt <input type="checkbox"/> Clay <input type="checkbox"/> Sand <input type="checkbox"/> Silt <input type="checkbox"/> Pebbles (range) <input type="checkbox"/> Gravel (range)	<input type="checkbox"/> Charcoal <input type="checkbox"/> Ash <input checked="" type="checkbox"/> Animal bones F <input type="checkbox"/> Human bones <input checked="" type="checkbox"/> Animal teeth M <input type="checkbox"/> Human teeth <input checked="" type="checkbox"/> Shells R <input type="checkbox"/> Other (specify)	clay 5% silt 60% sand 35% <input checked="" type="checkbox"/> Granular <input type="checkbox"/> Layered <input type="checkbox"/> Cohesive <table border="1"> <tr> <th>Compaction</th> <th>Color</th> </tr> <tr> <td> <input checked="" type="checkbox"/> Hard <input type="checkbox"/> Compact <input type="checkbox"/> Friable <input type="checkbox"/> Loose <input type="checkbox"/> Soft </td> <td> <input type="checkbox"/> Black <input checked="" type="checkbox"/> Brown <input type="checkbox"/> Gray <input type="checkbox"/> Light Brown <input type="checkbox"/> Light Gray <input type="checkbox"/> White <input type="checkbox"/> Yellow <input type="checkbox"/> Red <input type="checkbox"/> Light Yellow <input type="checkbox"/> Other (specify) </td> </tr> </table>	Compaction	Color	<input checked="" type="checkbox"/> Hard <input type="checkbox"/> Compact <input type="checkbox"/> Friable <input type="checkbox"/> Loose <input type="checkbox"/> Soft	<input type="checkbox"/> Black <input checked="" type="checkbox"/> Brown <input type="checkbox"/> Gray <input type="checkbox"/> Light Brown <input type="checkbox"/> Light Gray <input type="checkbox"/> White <input type="checkbox"/> Yellow <input type="checkbox"/> Red <input type="checkbox"/> Light Yellow <input type="checkbox"/> Other (specify)
Compaction	Color						
<input checked="" type="checkbox"/> Hard <input type="checkbox"/> Compact <input type="checkbox"/> Friable <input type="checkbox"/> Loose <input type="checkbox"/> Soft	<input type="checkbox"/> Black <input checked="" type="checkbox"/> Brown <input type="checkbox"/> Gray <input type="checkbox"/> Light Brown <input type="checkbox"/> Light Gray <input type="checkbox"/> White <input type="checkbox"/> Yellow <input type="checkbox"/> Red <input type="checkbox"/> Light Yellow <input type="checkbox"/> Other (specify)						

UNIT LIMITS (also indicate on overlay)

Northern Limit: Original Not Original Excavation Limit Depth: Original Not Original

Southern Limit: Original Not Original Excavation Limit

Western Limit: Original Not Original Excavation Limit

Eastern Limit: Original Not Original Excavation Limit

STRATIGRAPHICAL SEQUENCE

Is equal to: 1279	Is bound to (only for masonry):
Is abutted by: 1280	Abuts:
Is covered by:	Covers:
Is cut by: 1209	Cuts:
Is filled by:	Fills: 1322

OBSERVATIONS: Documentation begun in 2010, Not Excavated, Fully excavated in 2011. NB. - Originally shot in in 2010 - RESHOT in 2011

1081: Black Glass Miniature vessel
1082: small Bronze "Bell"

DESCRIPTION: Position within sector: at the northeastern edge of 2010 Trench B

Shape: long, roughly rectangular

For layers complete this section:

Surface (slope direction; visible inclusions): no slope; visible are stones and travertine fragments and a few fragments of ceramica commune

Observations about inclusions (Clusters? Deposition slope): even distribution of larger tufo fragments

Observations about thickness (Increases? Decreases?): thickness constant

Nature of the interface with layer below: sharp diffuse commigled other (specify)

For cuts complete this section:

Cut edges: rounded straight

Cut sides: straight concave convex sloping

Cut bottom: flat concave irregular

How is cut top edge? sharp rounded

How is cut bottom edge? sharp rounded

Observations:

1157 (?)
1209
1306
1322

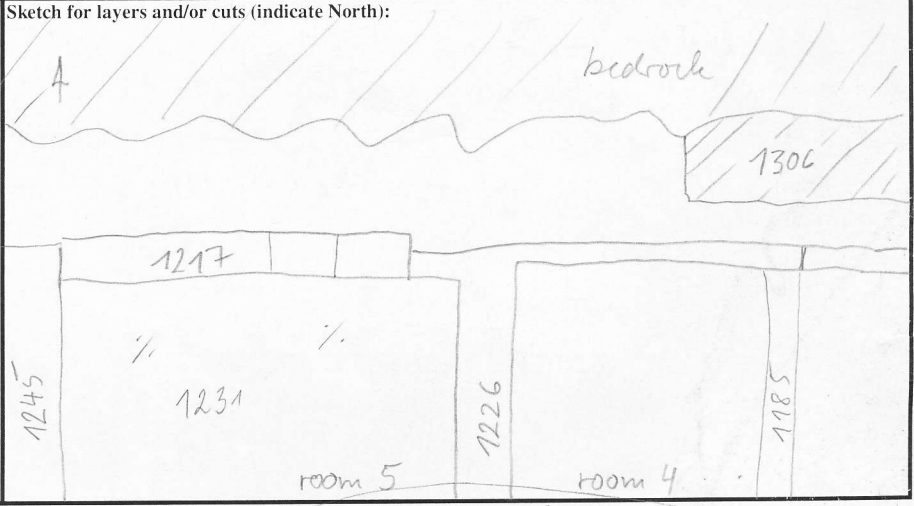

PRELIMINARY SKETCH (2010)
SEE BACK FOR 2011 sketch

For structural remains complete this section

Alignment:

Building Technique: Adobe/Mud-brick Ashlar (blocks) irregular (unworked) stone Concrete Other (specify)

Binding Agent: None Clay Mortar (if so, specify composition, color, compaction)

Concrete inclusions:

Material Tufo Basalt Travertine Tiles Other (specify)

Size Small (range) _____ Medium (range) _____ Large (range) _____ Representative size: e.g. 2 x 1 x 2 cmz

Wall Facing:

Opus quadratum Opus incertum Opus reticulatum Petit appareil Opus testaceum Opus mixtum Opus vittatum Other (specify)

Complete this section for foundations Faced foundation Wooden shuttering No shuttering

floor/revetment type

Floor type: Beaten Earth Opus signinum Opus scutulatum Opus Sectile Mosaic Opus spicatum Other (specify)

Wall finishing Stucco Opus signinum Plaster Painted Plaster Other (specify)

Approx. length, width, height of structural remains:

Description:

Sketch (if applicable, indicate North)

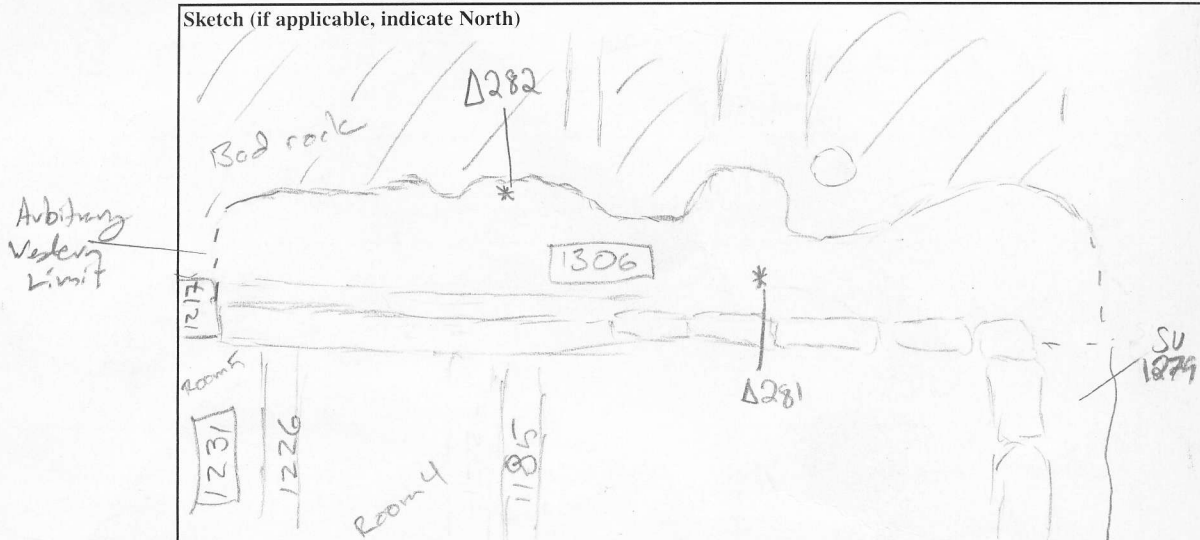

INTERPRETATION

loose fill adjacent to bedrock, most likely still part of the big robbing trench 1209. Fully delimited & excavated in 2011 → 1306 appears to represent the fill of a Foundation trench built for the construction of the northern walls of our courtyard building. The trench also served as the cut for a terrace in the belvedere, which is at a higher elevation to the north. Finds appear very similar to those in SU 1279, which may represent the same fill as the trench curves around the eastern side of the structure. Western limit is arbitrary & this rubble fill appears to continue in that direction as well.

SOIL SAMPLING: Yes No

Total volume of layer (buckets):

Sample quantity (buckets):

Sample fraction (%):

NON SOIL SAMPLES: Yes No

If yes, specify (e.g. charcoal, mortar etc.):

Size:

SIEVING: Yes No

Total volume of layer (buckets):

Sample quantity (buckets):

Sample fraction (%):

STRATIGRAPHICAL RELIABILITY

Good Fair Poor

Filled-out by	CMM	on	02.08.2010
Revised by	CMM J.FARR	on	02.08.2010 27.6.2011
PDFd by	AAA	on	13.7.2011
Entered by		on	