

DATE GPR	YEAR 2012	AREA B	SECTOR	ELEVATION Min: Max:	STRATIGRAPHICAL UNIT 1503 <input type="checkbox"/> Natural <input checked="" type="checkbox"/> Anthropogenic	Gabii P.
-------------	--------------	-----------	--------	---------------------------	--	----------

In cross-section? Yes No In elevation drawing? Yes No Photos: Yes No #: 2473-2476 Photo Model: Yes No #:

DEFINITION: *circular cut into bedrock*
 Covered by SU: 1209, 1210 Fills SU: Filled by SU: 1210, 1209

HOW IS LAYER DISTINGUISHED? Color Composition Compaction FORMATION PROCESS
 Accumulation Construction Cutting Erosion Collapse Intentional deposition

INCLUSIONS For each inclusion specify frequency: (f)requent, (m)edium, (r)are

Anthropic	Geological	Organic	SOIL/MATRIX
<input type="checkbox"/> Pottery <input type="checkbox"/> Nails <input type="checkbox"/> Tiles <input type="checkbox"/> Marble <input type="checkbox"/> Amphorae <input type="checkbox"/> Quarried debris <input type="checkbox"/> Dolia <input type="checkbox"/> Slag <input type="checkbox"/> Brick <input type="checkbox"/> Mosaic tile(s) <input type="checkbox"/> Basalt slabs <input type="checkbox"/> Mortar <input type="checkbox"/> Opus signinum <input type="checkbox"/> Coins <input type="checkbox"/> Painted plaster <input type="checkbox"/> Metal (specify) <input type="checkbox"/> Burnt Adobe <input type="checkbox"/> Collapse debris <input type="checkbox"/> Other (specify) <input type="checkbox"/> Glass	<input type="checkbox"/> Tuff (specify) <input type="checkbox"/> Travertine <input type="checkbox"/> Other Limestone <input type="checkbox"/> Basalt <input type="checkbox"/> Clay <input type="checkbox"/> Sand <input type="checkbox"/> Silt <input type="checkbox"/> Pebbles (range) <input type="checkbox"/> Gravel (range)	<input type="checkbox"/> Charcoal <input type="checkbox"/> Ash <input type="checkbox"/> Animal bones <input type="checkbox"/> Human bones <input type="checkbox"/> Animal teeth <input type="checkbox"/> Human teeth <input type="checkbox"/> Shells <input type="checkbox"/> Other (specify)	clay ___% silt ___% sand ___% <input type="checkbox"/> Granular <input type="checkbox"/> Layered <input type="checkbox"/> Cohesive Compaction <input type="checkbox"/> Hard <input type="checkbox"/> Compact <input type="checkbox"/> Friable <input type="checkbox"/> Loose <input type="checkbox"/> Soft Color <input type="checkbox"/> Black <input type="checkbox"/> Brown <input type="checkbox"/> Gray <input type="checkbox"/> Light Brown <input type="checkbox"/> Light Gray <input type="checkbox"/> White <input type="checkbox"/> Yellow <input type="checkbox"/> Red <input type="checkbox"/> Light Yellow <input type="checkbox"/> Other (specify)

UNIT LIMITS (also indicate on overlay)
 Northern Limit Original Not Original Excavation Limit Depth: Original Not Original
 Southern Limit Original Not Original Excavation Limit
 Western Limit Original Not Original Excavation Limit
 Eastern Limit Original Not Original Excavation Limit

STRATIGRAPHICAL SEQUENCE

Is equal to:	Is bound to (only for masonry):
Is abutted by:	Abuts:
Is covered by: 1210, 1209	Covers:
Is cut by:	Cuts: 1001 bedrock
Is filled by:	Fills:

OBSERVATIONS
Cut was discovered beneath geotextile in an older part of Trench B, the cut became visible through soil erosion

DESCRIPTION
 Position within sector: *west of wall 1226*
 Shape: *Circular*

For layers complete this section:
 Surface (slope direction, visible inclusions):
 Observations about inclusions (Clusters? Deposition slope):
 Observations about thickness (Increases? Decreases?):
 Nature of the interface with layer below: sharp diffuse commingled other (specify)

For cuts complete this section:
 Cut edges: rounded straight
 Cut sides: straight concave convex sloping
 Cut bottom: flat concave irregular
 How is cut top edge? sharp rounded
 How is cut bottom edge? sharp rounded
 Observations: *perfectly circular cut, fill was washed away by natural erosion*

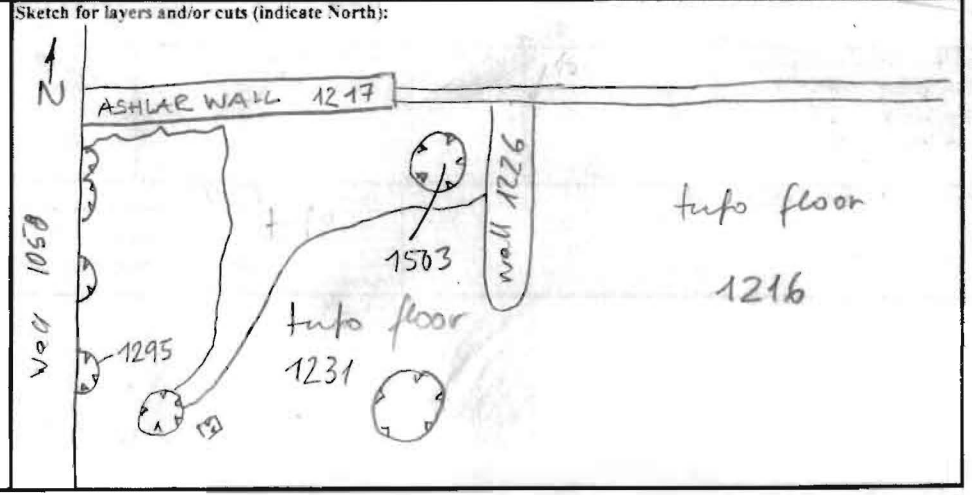

For structural remains complete this section

Alignment:

Building Technique: Adobe/Mud-brick Ashlar (blocks) irregular (unworked) stone Concrete Other (specify)

Binding Agent: None Clay Mortar (if so, specify composition, color, compaction)

Concrete inclusions:

Material: Tufo Basalt Travertine Tiles Other (specify)
 Size: Small (range) _____ Medium (range) _____ Large (range) _____ Representative size: e.g. 2 x 1 x 2 cm

Wall Facing:

Opus quadratum Opus incertum Opus reticulatum Petit appareil Opus testaceum Opus mixtum Opus vittatum Other (specify)

Complete this section for foundations Faced foundation Wooden shuttering No shuttering

Floor/revetment type

Floor type: Beaten Earth Opus signinum Opus scutulatum Opus Sectile Mosaic Opus spicatum Other (specify)

Wall finishing Stucco Opus signinum Plaster Painted Plaster Other (specify)

Approx. length, width, height of structural remains:

Description:	Sketch (if applicable, indicate North)
--------------	--

INTERPRETATION

cut for a posthole, probably belonging to a roof support in a later phase of using the building.

SOIL SAMPLING: <input type="checkbox"/> Yes <input checked="" type="checkbox"/> No Total volume of layer (buckets): Sample quantity (buckets): Sample fraction (%):	NON SOIL SAMPLES: <input type="checkbox"/> Yes <input checked="" type="checkbox"/> No If yes, specify (e.g. charcoal, mortar etc.): Size:	SIEVING: <input type="checkbox"/> Yes <input checked="" type="checkbox"/> No Total volume of layer (buckets): Sample quantity (buckets): Sample fraction (%):
--	---	--

STRATIGRAPHICAL RELIABILITY <input type="checkbox"/> Good <input checked="" type="checkbox"/> Fair <input type="checkbox"/> Poor	Filled-out by <i>CHM</i>	on <i>20.6.2010</i>
	Revised by <i>CHM</i>	on <i>21.6.2010</i>
	PDFd by	on
	Entered by	on