

SITE GPR	YEAR 2009	AREA C	SECTOR	ELEVATION Min: 61.61 Max: 61.69	STRATIGRAPHICAL UNIT 2063 <input type="checkbox"/> Natural <input checked="" type="checkbox"/> Anthropogenic	

In cross-section? Yes No In elevation drawing? Yes No Photos: Yes No #: 142 Photo Model: Yes No #:

DEFINITION
Layer of siltyish clay with fragments of tufo
Covered by SU: 2062 Fills SU: Filled by SU:

HOW IS LAYER DISTINGUISHED?
 Color Composition Compaction

FORMATION PROCESS
 Accumulation Construction Cutting Erosion Collapse Intentional deposition

INCLUSIONS For each inclusion specify frequency: (f)requent, (m)edium, (r)are

Anthropic <input checked="" type="checkbox"/> Pottery M <input type="checkbox"/> Nails <input checked="" type="checkbox"/> Tiles R <input type="checkbox"/> Marble <input type="checkbox"/> Amphorae <input type="checkbox"/> Quarried debris <input type="checkbox"/> Dolia <input type="checkbox"/> Slag <input type="checkbox"/> Brick <input type="checkbox"/> Mosaic tile(s) <input type="checkbox"/> Basalt slabs <input type="checkbox"/> Mortar <input type="checkbox"/> Opus signinum <input type="checkbox"/> Coins <input type="checkbox"/> Painted plaster <input type="checkbox"/> Metal (specify) <input type="checkbox"/> Burnt Adobe <input type="checkbox"/> Collapse debris <input type="checkbox"/> Other (specify) <input type="checkbox"/> Glass	Geological <input checked="" type="checkbox"/> Tufo (specify) F <input checked="" type="checkbox"/> Travertine R <input type="checkbox"/> Other Limestone <input type="checkbox"/> Basalt <input type="checkbox"/> Clay <input type="checkbox"/> Sand <input type="checkbox"/> Silt <input type="checkbox"/> Pebbles (range) <input type="checkbox"/> Gravel (range)	Organic <input checked="" type="checkbox"/> Charcoal M <input type="checkbox"/> Ash <input checked="" type="checkbox"/> Animal bones M <input type="checkbox"/> Human bones <input type="checkbox"/> Animal teeth <input type="checkbox"/> Human teeth <input type="checkbox"/> Shells <input type="checkbox"/> Other (specify)	SOIL/MATRIX clay 60% silt 40% sand ___% <input checked="" type="checkbox"/> Granular <input type="checkbox"/> Layered <input type="checkbox"/> Cohesive
			Compaction <input type="checkbox"/> Hard <input checked="" type="checkbox"/> Compact <input type="checkbox"/> Friable <input type="checkbox"/> Loose <input type="checkbox"/> Soft
			Color <input type="checkbox"/> Black <input checked="" type="checkbox"/> Brown <input type="checkbox"/> Gray <input type="checkbox"/> Light Brown <input type="checkbox"/> Light Gray <input type="checkbox"/> White <input type="checkbox"/> Yellow <input type="checkbox"/> Red <input type="checkbox"/> Light Yellow <input type="checkbox"/> Other (specify)

UNIT LIMITS (also indicate on overlay)

Northern Limit Original Not Original Excavation Limit Depth: Original Not Original

Southern Limit Original Not Original Excavation Limit

Western Limit Original Not Original Excavation Limit

Eastern Limit Original Not Original Excavation Limit

STRATIGRAPHICAL SEQUENCE

Is equal to: Is bound to (only for masonry):

Is abutted by: Abuts:

Is covered by: 2062, 2032, 2033 Covers:

Is cut by: Cuts:

Is filled by: Fills:

OBSERVATIONS
Partially excavated sondage (22-7)

DESCRIPTION
Position within sector: junction between ashlar wall (2032) and N-S wall (2033)
Shape: not significant because of excavation limit

For layers complete this section:

Surface (slope direction; visible inclusions): irregular, hard to detect slope because of small portion of surface

Observations about inclusions (Clusters? Deposition slope): big concentration of large chunks of yellow tufo

Observations about thickness (Increases? Decreases?): constant

Nature of the interface with layer below: sharp diffuse commingled other (specify)

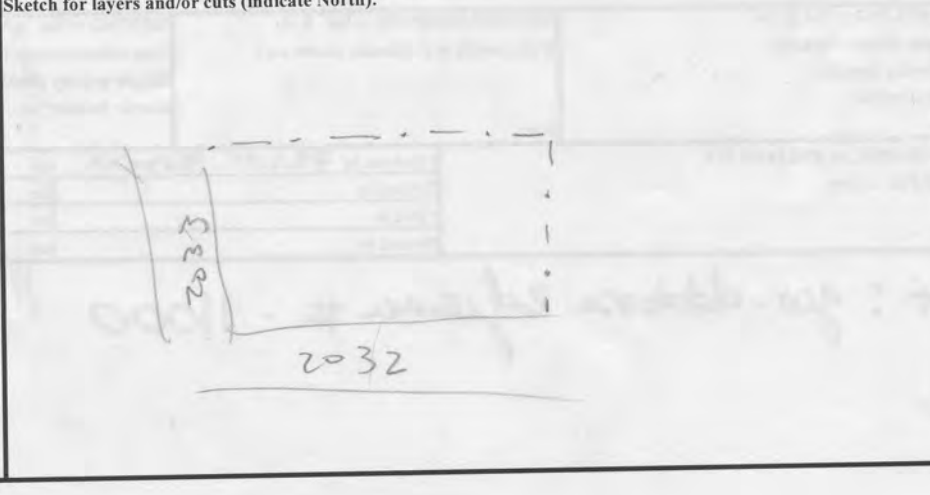
<p>For cuts complete this section:</p> <p>Cut edges: <input type="checkbox"/> rounded <input type="checkbox"/> straight</p> <p>Cut sides <input type="checkbox"/> straight <input type="checkbox"/> concave <input type="checkbox"/> convex <input type="checkbox"/> sloping</p> <p>Cut bottom: <input type="checkbox"/> flat <input type="checkbox"/> concave <input type="checkbox"/> irregular</p> <p>How is cut top edge? <input type="checkbox"/> sharp <input type="checkbox"/> rounded</p> <p>How is cut bottom edge? <input type="checkbox"/> sharp <input type="checkbox"/> rounded</p> <p>Observations:</p>	<p>Sketch for layers and/or cuts (indicate North):</p> 
---	---

For structural remains complete this section

Alignment:

Building Technique: Adobe/Mud-brick Ashlar (blocks) irregular (unworked) stone Concrete Other (specify)

Binding Agent: None Clay Mortar (if so, specify composition, color, compaction)

Concrete inclusions:

Material Tufo Basalt Travertine Tiles Other (specify)
 Size Small (range) _____ Medium (range) _____ Large (range) _____ Representative size: e.g. 2 x 1 x 2 cmz

Wall Facing:

Opus quadratum Opus incertum Opus reticulatum Petit appareil Opus testaceum Opus mixtum Opus vittatum Other (specify)

Complete this section for foundations Faced foundation Wooden shuttering No shuttering

floor/revetment type

Floor type: Beaten Earth Opus signinum Opus scutulatum Opus Sectile Mosaic Opus spicatum Other (specify)
 Wall finishing Stucco Opus signinum Plaster Painted Plaster Other (specify)

Approx. length, width, height of structural remains:

Description:

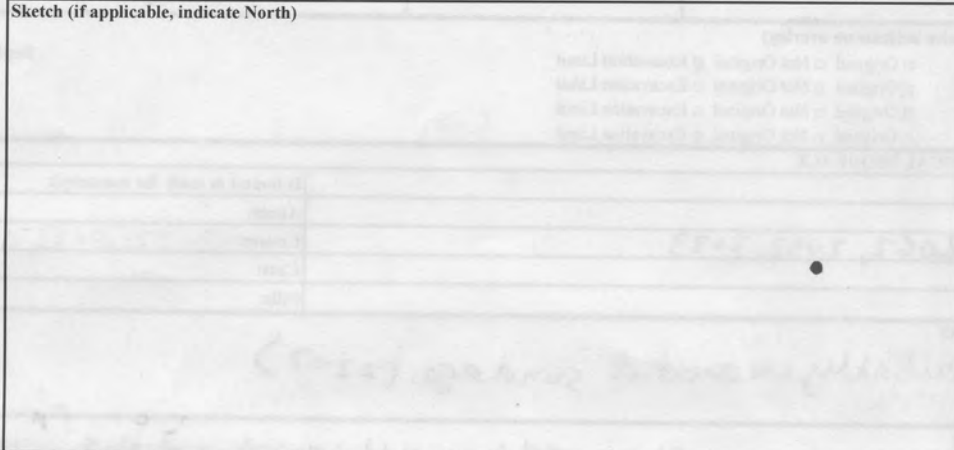

INTERPRETATION

possibly a level of obliteration of the stratigraphical sequence underneath SU 2032, 2033 ...
 to be continued

the excavation of the sondage was stopped at the interface between SU 2063 and underlying layer
 elevations of the bottom of sondage* 61.432, 61.456, 61.476, 61.388

SOIL SAMPLING: Yes No
 Total volume of layer (buckets):
 Sample quantity (buckets):
 Sample fraction (%):

NON SOIL SAMPLES: Yes No
 If yes, specify (e.g. charcoal, mortar etc.):
 charcoal
 Size:

SIEVING: Yes No
 Total volume of layer (buckets):
 Sample quantity (buckets):
 Sample fraction (%):

61.460

STRATIGRAPHICAL RELIABILITY
 Good Fair Poor

Filled-out by Felice Herman	on 22-07-09
Revised by	on
PDFd by	on
Entered by	on

* : geo-database reference # : 11000