

SITE GPR	YEAR 2011	AREA C	SECTOR	ELEVATION Min: 61.2667 Max: 61.373	STRATIGRAPHICAL UNIT 2273 <input type="checkbox"/> Natural <input checked="" type="checkbox"/> Anthropic		University of Michigan Kelsey Museum of Archaeology Gabit Project

In cross-section? Yes No In elevation drawing? Yes No Photos: Yes No #: 2194-2195 Photo Model: Yes No #: 256

DEFINITION
Remnants of a coadivesto floor

Covered by SU: 2251 Fills SU: Filled by SU:

HOW IS LAYER DISTINGUISHED? Color Composition Compaction

FORMATION PROCESS
 Accumulation Construction Cutting Erosion Collapse Intentional deposition

INCLUSIONS For each inclusion specify frequency: (f)requent, (m)edium, (r)are

Anthropic	Geological	Organic	SOIL/MATRIX														
<input checked="" type="checkbox"/> Pottery R <input type="checkbox"/> Tiles <input type="checkbox"/> Amphorae <input type="checkbox"/> Dolia <input type="checkbox"/> Mosaic tile(s) <input type="checkbox"/> Mortar <input type="checkbox"/> Coins <input type="checkbox"/> Metal (specify) <input type="checkbox"/> Collapse debris <input type="checkbox"/> Glass	<input checked="" type="checkbox"/> Tufo (specify) Red/604 m <input type="checkbox"/> Travertine <input type="checkbox"/> Other Limestone <input type="checkbox"/> Basalt <input type="checkbox"/> Clay <input type="checkbox"/> Sand <input type="checkbox"/> Silt <input type="checkbox"/> Pebbles (range) <input type="checkbox"/> Gravel (range)	<input type="checkbox"/> Charcoal <input type="checkbox"/> Ash <input checked="" type="checkbox"/> Animal bones R <input type="checkbox"/> Human bones <input type="checkbox"/> Animal teeth <input type="checkbox"/> Human teeth <input type="checkbox"/> Shells <input type="checkbox"/> Other (specify)	clay ___% silt ___% sand ___% <input type="checkbox"/> Granular <input type="checkbox"/> Layered <input type="checkbox"/> Cohesive <table border="1"> <thead> <tr> <th>Compaction</th> <th>Color</th> </tr> </thead> <tbody> <tr> <td><input type="checkbox"/> Hard</td> <td><input type="checkbox"/> Black <input type="checkbox"/> Brown</td> </tr> <tr> <td><input type="checkbox"/> Compact</td> <td><input type="checkbox"/> Gray <input type="checkbox"/> Light Brown</td> </tr> <tr> <td><input type="checkbox"/> Friable</td> <td><input type="checkbox"/> Light Gray <input type="checkbox"/> White</td> </tr> <tr> <td><input type="checkbox"/> Loose</td> <td><input type="checkbox"/> Yellow <input type="checkbox"/> Red</td> </tr> <tr> <td><input type="checkbox"/> Soft</td> <td><input type="checkbox"/> Light Yellow</td> </tr> <tr> <td></td> <td><input type="checkbox"/> Other (specify)</td> </tr> </tbody> </table>	Compaction	Color	<input type="checkbox"/> Hard	<input type="checkbox"/> Black <input type="checkbox"/> Brown	<input type="checkbox"/> Compact	<input type="checkbox"/> Gray <input type="checkbox"/> Light Brown	<input type="checkbox"/> Friable	<input type="checkbox"/> Light Gray <input type="checkbox"/> White	<input type="checkbox"/> Loose	<input type="checkbox"/> Yellow <input type="checkbox"/> Red	<input type="checkbox"/> Soft	<input type="checkbox"/> Light Yellow		<input type="checkbox"/> Other (specify)
Compaction	Color																
<input type="checkbox"/> Hard	<input type="checkbox"/> Black <input type="checkbox"/> Brown																
<input type="checkbox"/> Compact	<input type="checkbox"/> Gray <input type="checkbox"/> Light Brown																
<input type="checkbox"/> Friable	<input type="checkbox"/> Light Gray <input type="checkbox"/> White																
<input type="checkbox"/> Loose	<input type="checkbox"/> Yellow <input type="checkbox"/> Red																
<input type="checkbox"/> Soft	<input type="checkbox"/> Light Yellow																
	<input type="checkbox"/> Other (specify)																

UNIT LIMITS (also indicate on overlay)

Northern Limit Original Not Original Excavation Limit Depth: Original Not Original

Southern Limit Original Not Original Excavation Limit

Western Limit Original Not Original Excavation Limit

Eastern Limit Original Not Original Excavation Limit

STRATIGRAPHICAL SEQUENCE

Is equal to: 2202, 2213, 2253, 2272	Is bound to (only for masonry):
Is abutted by:	Abuts:
Is covered by: 2314, 2246	Covers: 2325
Is cut by:	Cuts:
Is filled by:	Fills:

OBSERVATIONS
Highly irregular edges, abutment of 2274 is not flush. Excavated down until the emergence of a compact layer with tufo inclusions + it is similar on both the W and E "islands" of floor (2273).

DESCRIPTION
Position within sector: SW Area C, East of 2272 and North of 2274.
Shape: Irregular, with a very small straight edge abutting 2274.

For layers complete this section:

Surface (slope direction; visible inclusions):

Observations about inclusions (Clusters? Deposition slope):

Observations about thickness (Increases? Decreases?):

Nature of the interface with layer below: sharp diffuse commingled other (specify)

<p>For cuts complete this section:</p> <p>Cut edges: <input type="checkbox"/> rounded <input type="checkbox"/> straight</p> <p>Cut sides <input type="checkbox"/> straight <input type="checkbox"/> concave <input type="checkbox"/> convex <input type="checkbox"/> sloping</p> <p>Cut bottom: <input type="checkbox"/> flat <input type="checkbox"/> concave <input type="checkbox"/> irregular</p> <p>How is cut top edge? <input type="checkbox"/> sharp <input type="checkbox"/> rounded</p> <p>How is cut bottom edge? <input type="checkbox"/> sharp <input type="checkbox"/> rounded</p> <p>Observations:</p>	<p>Sketch for layers and/or cuts (indicate North):</p>
---	--

For structural remains complete this section

Alignment:

Building Technique: Adobe/Mud-brick Ashlar (blocks) irregular (unworked) stone Concrete Other (specify)

Binding Agent: None Clay Mortar (if so, specify composition, color, compaction)

Concrete inclusions:

Material Tufo Basalt Travertine Tiles Other (specify)
 Size Small (range) _____ Medium (range) _____ Large (range) _____ Representative size: e.g. 2 x 1 x 2 cmz

Wall Facing:

Opus quadratum Opus incertum Opus reticulatum Petit appareil Opus testaceum Opus mixtum Opus vittatum Other (specify)

Complete this section for foundations Faced foundation Wooden shuttering No shuttering

floor/revetment type

Floor type: Beaten Earth Opus signinum Opus scutulatum Opus Sectile Mosaic Opus spicatum Other (specify)

Wall finishing Stucco Opus signinum Plaster Painted Plaster Other (specify)

coccio pesto

Approx. length, width, height of structural remains:

Description: Remnants of coccio pesto floor preparation, bounded by SU 2274 to the south. Split into two irregularly-shaped patches, but proximity and level allow them to be assigned one SU number. No finished floor is remnant. No clearly cut edges are visible.

Sketch (if applicable, indicate North)

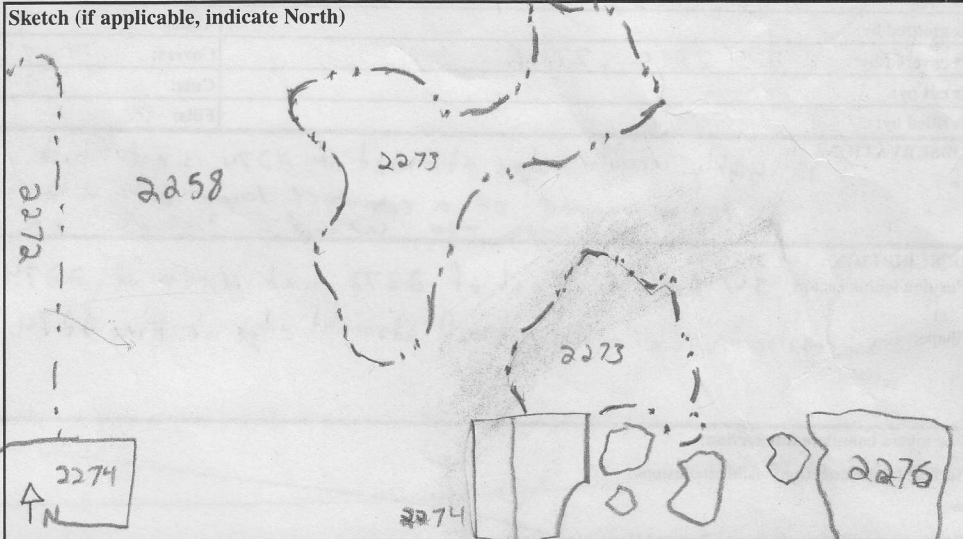

INTERPRETATION

The rough abutment of 2274 indicates that this floor surface postdates the wall. The level and location of 2273 may indicate a overtime contiguity with SU 2276, but the processes by which the intervening floor was removed are uncertain. The poor state of preservation of this surface makes it difficult to state conclusively its relation to nearby units. Upon excavation, we came down on a compact surface beneath (2325) which seems similar for both the irregularly-shaped patches. Consequently, these two patches have been assigned a new SU (2325) despite the difference in the middle.

SOIL SAMPLING: Yes No

Total volume of layer (buckets):

Sample quantity (buckets):

Sample fraction (%):

NON SOIL SAMPLES: Yes No

If yes, specify (e.g. charcoal, mortar etc.):

Size:

SIEVING: Yes No

Total volume of layer (buckets):

Sample quantity (buckets):

Sample fraction (%):

STRATIGRAPHICAL RELIABILITY

Good Fair Poor

Filled-out by	S. Palumbo / N. Bardi	on	11.7.11
Revised by	J. Sewell	on	28.7.11
PDFd by	BCR	on	1.8.11
Entered by		on	