

SITE GPR	YEAR 2011	AREA C	SECTOR	ELEVATION Min: 61.001 Max: 61.447	STRATIGRAPHICAL UNIT 2276 <input type="checkbox"/> Natural <input checked="" type="checkbox"/> Anthropic	
				In cross-section? <input type="checkbox"/> Yes <input type="checkbox"/> No	In elevation drawing? <input type="checkbox"/> Yes <input type="checkbox"/> No	
DEFINITION N-S wall of basalt between 2274 and 2306				Covered by <input checked="" type="checkbox"/> SU: 2258	Fills <input type="checkbox"/> SU:	Filled by <input type="checkbox"/> SU:
HOW IS LAYER DISTINGUISHED? <input type="checkbox"/> Color <input type="checkbox"/> Composition <input type="checkbox"/> Compaction			FORMATION PROCESS <input type="checkbox"/> Accumulation <input checked="" type="checkbox"/> Construction <input type="checkbox"/> Cutting <input type="checkbox"/> Erosion <input type="checkbox"/> Collapse <input type="checkbox"/> Intentional deposition			
INCLUSIONS For each inclusion specify frequency: (f)requent, (m)edium, (r)are					SOIL/MATRIX clay ___% silt ___% sand ___%	
Anthropic		Geological		Organic		<input type="checkbox"/> Granular <input type="checkbox"/> Layered <input type="checkbox"/> Cohesive <input type="checkbox"/> Hard <input type="checkbox"/> Compact <input type="checkbox"/> Friable <input type="checkbox"/> Loose <input type="checkbox"/> Soft <input type="checkbox"/> Black <input type="checkbox"/> Gray <input type="checkbox"/> Light Gray <input type="checkbox"/> Yellow <input type="checkbox"/> Light Yellow <input type="checkbox"/> Other (specify)
<input checked="" type="checkbox"/> Pottery <input type="checkbox"/> Tiles <input type="checkbox"/> Amphorae <input type="checkbox"/> Dolia <input type="checkbox"/> Mosaic tile(s) <input type="checkbox"/> Mortar <input type="checkbox"/> Coins <input type="checkbox"/> Metal (specify) <input type="checkbox"/> Collapse debris <input type="checkbox"/> Glass		<input type="checkbox"/> Tufo (specify) <input type="checkbox"/> Travertine <input type="checkbox"/> Other Limestone <input checked="" type="checkbox"/> Basalt <input type="checkbox"/> Clay <input type="checkbox"/> Sand <input type="checkbox"/> Silt <input type="checkbox"/> Pebbles (range) <input type="checkbox"/> Gravel (range)		<input type="checkbox"/> Charcoal <input type="checkbox"/> Ash <input type="checkbox"/> Animal bones <input type="checkbox"/> Human bones <input type="checkbox"/> Animal teeth <input type="checkbox"/> Human teeth <input type="checkbox"/> Shells <input type="checkbox"/> Other (specify)		
UNIT LIMITS (also indicate on overlay)						Depth: <input type="checkbox"/> Original <input checked="" type="checkbox"/> Not Original
Northern Limit <input checked="" type="checkbox"/> Original <input type="checkbox"/> Not Original <input type="checkbox"/> Excavation Limit						
Southern Limit <input type="checkbox"/> Original <input checked="" type="checkbox"/> Not Original <input type="checkbox"/> Excavation Limit						
Western Limit <input checked="" type="checkbox"/> Original <input type="checkbox"/> Not Original <input type="checkbox"/> Excavation Limit						
Eastern Limit <input checked="" type="checkbox"/> Original <input type="checkbox"/> Not Original <input type="checkbox"/> Excavation Limit						
STRATIGRAPHICAL SEQUENCE						
Is equal to:			Is bound to (only for masonry):			
Is abutted by:			Abuts:			
Is covered by: 2274; 2306; 2342			Covers:			
Is cut by: 2286; 2285			Cuts:			
Is filled by:			Fills: 2348			
OBSERVATIONS Large Northern-most block is very deep seems to go lower than E-W wall. This implies that it was put in as part of the N-S wall before the E-W one. It is also similar						
DESCRIPTION Position within sector: south central section of Area C Shape: roughly rectangular to the N-S wall blocks and is much bigger than the stones in the E-W wall.						
For layers complete this section: Surface (slope direction; visible inclusions): Observations about inclusions (Clusters? Deposition slope): Observations about thickness (Increases? Decreases?): Nature of the interface with layer below: <input type="checkbox"/> sharp <input type="checkbox"/> diffuse <input type="checkbox"/> commingled <input type="checkbox"/> other (specify)						
For cuts complete this section: Cut edges: <input type="checkbox"/> rounded <input type="checkbox"/> straight Cut sides: <input type="checkbox"/> straight <input type="checkbox"/> concave <input type="checkbox"/> convex <input type="checkbox"/> sloping Cut bottom: <input type="checkbox"/> flat <input type="checkbox"/> concave <input type="checkbox"/> irregular How is cut top edge? <input type="checkbox"/> sharp <input type="checkbox"/> rounded How is cut bottom edge? <input type="checkbox"/> sharp <input type="checkbox"/> rounded Observations:			Sketch for layers and/or cuts (indicate North):			

For structural remains complete this section

Alignment:

Building Technique: Adobe/Mud-brick Ashlar (blocks) Irregular (unworked) stone Concrete Other (specify)

Binding Agent: None Clay Mortar (if so, specify composition, color, compaction)

Concrete inclusions:

Material: Tufo Basalt Travertine Tiles Other (specify)
 Size: Small (range) _____ Medium (range) 22x40 cm Large (range) 77x50 cm Representative size: e.g. 2 x 1 x 2 cm

Wall Facing:

Opus quadratum Opus incertum Opus reticulatum Petit appareil Opus testaceum Opus mixtum Opus vittatum Other (specify)

Complete this section for foundations Faced foundation Wooden shuttering No shuttering

Floor/revetment type

Floor type: Beaten Earth Opus signinum Opus scutulatum Opus Sectile Mosaic Opus spicatum Other (specify)

Wall finishing Stucco Opus signinum Plaster Painted Plaster Other (specify)

Approx. length, width, height of structural remains:

2.38 m x 77 cm

Description:

N-S wall formed from large blocks of basalt. There is a gap in the mid-Northern part of the SW. The final large block to the North seems to also be part of an E-W wall going both ways. IT HAS BEEN TRUNCATED TO THE SOUTH BY THE SAME

Sketch (if applicable, indicate North)

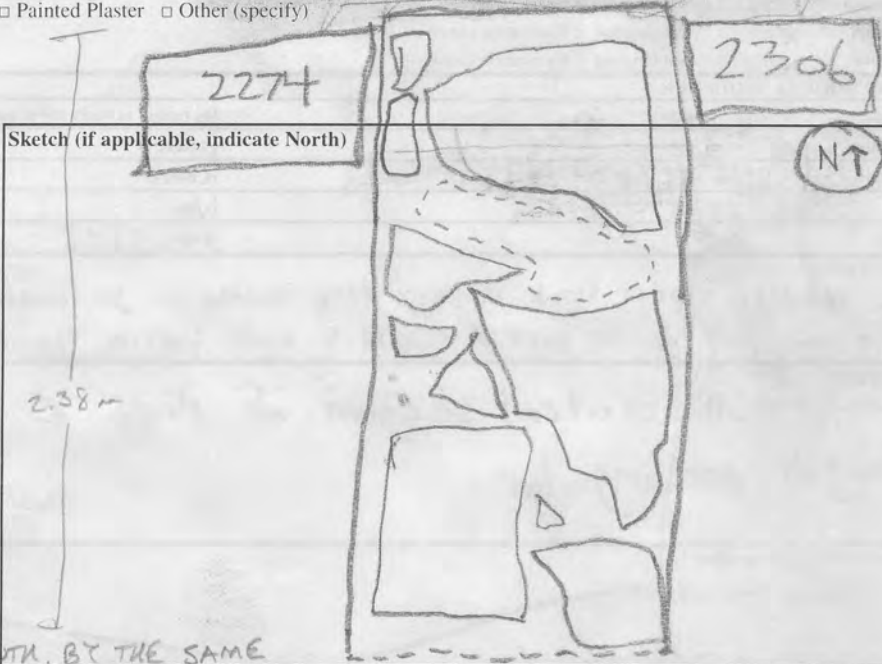

INTERPRETATION

ACTIVITY THAT HEAVILY DISTURBED THIS PART OF THE AREA.

The wall seems to be dividing 2 rooms, one to the east and one to the west. It joins an E-W wall to the North, which includes 2274 and 2306 connected by the large Northern block. These seem to form a Northern boundary for the 2 rooms, and a Southern boundary for the atrium. Fills FOUNDATION TRENCH 2348, WHICH WAS PACKED WITH FILL 2342.

SOIL SAMPLING: Yes No

Total volume of layer (buckets):

Sample quantity (buckets):

Sample fraction (%):

NON SOIL SAMPLES: Yes No

If yes, specify (e.g. charcoal, mortar etc.):

Size:

SIEVING: Yes No

Total volume of layer (buckets):

Sample quantity (buckets):

Sample fraction (%):

STRATIGRAPHICAL RELIABILITY

Good Fair Poor

Filled-out by W.M.

on 14/7/11

Revised by ACJ

on 28/7/11

PDFd by ECR

on 28-7-11

Entered by

on