

SITE GPR	YEAR 2011	AREA C	SECTOR [Handwritten]	ELEVATION Min: 61.583 Max: 61.895	STRATIGRAPHICAL UNIT 2310 <input type="checkbox"/> Natural <input checked="" type="checkbox"/> Anthropic	Cabin Project		
In cross-section? <input checked="" type="checkbox"/> Yes <input type="checkbox"/> No			In elevation drawing? <input type="checkbox"/> Yes <input checked="" type="checkbox"/> No		Photos: <input checked="" type="checkbox"/> Yes <input type="checkbox"/> No #:	Photo Model: <input type="checkbox"/> Yes <input checked="" type="checkbox"/> No #:		
DEFINITION Fill of robbing trench above wall 2033				Covered by <input type="checkbox"/> SU:	Fills <input checked="" type="checkbox"/> 620-660 <input checked="" type="checkbox"/> SU:	Filled by <input type="checkbox"/> SU:		
HOW IS LAYER DISTINGUISHED? <input type="checkbox"/> Color <input checked="" type="checkbox"/> Composition <input checked="" type="checkbox"/> Compaction			FORMATION PROCESS <input type="checkbox"/> Accumulation <input type="checkbox"/> Construction <input type="checkbox"/> Cutting <input type="checkbox"/> Erosion <input type="checkbox"/> Collapse <input checked="" type="checkbox"/> Intentional deposition					
INCLUSIONS For each inclusion specify frequency: (f)requent, (m)edium, (r)are					SOIL/MATRIX clay 15% silt 75% sand 10% <input type="checkbox"/> Granular <input checked="" type="checkbox"/> Layered <input type="checkbox"/> Cohesive			
Anthropic		Geological		Organic		Compaction		
<input checked="" type="checkbox"/> Pottery <input checked="" type="checkbox"/> Tiles <input type="checkbox"/> Amphorae <input type="checkbox"/> Dolia <input type="checkbox"/> Mosaic tile(s) <input checked="" type="checkbox"/> Mortar <input checked="" type="checkbox"/> Coins <input type="checkbox"/> Metal (specify) <input type="checkbox"/> Collapse debris <input type="checkbox"/> Glass		<input type="checkbox"/> Nails <input type="checkbox"/> Marble <input type="checkbox"/> Quarried debris <input type="checkbox"/> Slag <input type="checkbox"/> Brick <input type="checkbox"/> Basalt slabs <input type="checkbox"/> Opus signinum <input checked="" type="checkbox"/> Painted plaster <input type="checkbox"/> Burnt Adobe <input type="checkbox"/> Other (specify)		<input checked="" type="checkbox"/> Tufo (specify) <input checked="" type="checkbox"/> Travertine <input type="checkbox"/> Other Limestone <input checked="" type="checkbox"/> Basalt <input type="checkbox"/> Clay <input type="checkbox"/> Sand <input type="checkbox"/> Silt <input type="checkbox"/> Pebbles (range) <input type="checkbox"/> Gravel (range)		<input type="checkbox"/> Charcoal <input type="checkbox"/> Ash <input type="checkbox"/> Animal bones <input type="checkbox"/> Human bones <input checked="" type="checkbox"/> Animal teeth <input type="checkbox"/> Human teeth <input type="checkbox"/> Shells <input type="checkbox"/> Other (specify)		<input type="checkbox"/> Hard <input type="checkbox"/> Compact <input checked="" type="checkbox"/> Friable <input type="checkbox"/> Loose <input type="checkbox"/> Soft
						Color		
						<input type="checkbox"/> Black <input checked="" type="checkbox"/> Brown <input type="checkbox"/> Gray <input type="checkbox"/> Light Brown <input type="checkbox"/> Light Gray <input type="checkbox"/> White <input type="checkbox"/> Yellow <input type="checkbox"/> Red <input type="checkbox"/> Light Yellow <input type="checkbox"/> Other (specify)		

UNIT LIMITS (also indicate on overlay)

Northern Limit Original Not Original Excavation Limit

Southern Limit Original Not Original Excavation Limit

Western Limit Original Not Original Excavation Limit

Eastern Limit Original Not Original Excavation Limit

Depth: Original Not Original

STRATIGRAPHICAL SEQUENCE

Is equal to: 2223

Is abutted by:

Is covered by:

Is cut by: 2206

Is filled by:

Is bound to (only for masonry):

Abuts: NO FURTHER EXCAVATION

Covers: NO FURTHER EXCAVATION

Cuts: NO FURTHER EXCAVATION

Fills: NO FURTHER EXCAVATION

OBSERVATIONS

Began excavating w/ rth pickaxe on July 14th, 2011. Halted excavation July 14th, 2011 to preserve the plaster wall on the eastern side.

DESCRIPTION

Position within sector: Western edge of Area C, north of 2206

Shape: Rectangular

For layers complete this section:

Surface (slope direction; visible inclusions): Gradual downward slope N-S.

Observations about inclusions (Clusters? Deposition slope): Large cluster of rubble in southern end getting less common further north.

Observations about thickness (Increases? Decreases?): Thicker on southern end.

Nature of the interface with layer below: sharp diffuse commingled other (specify)

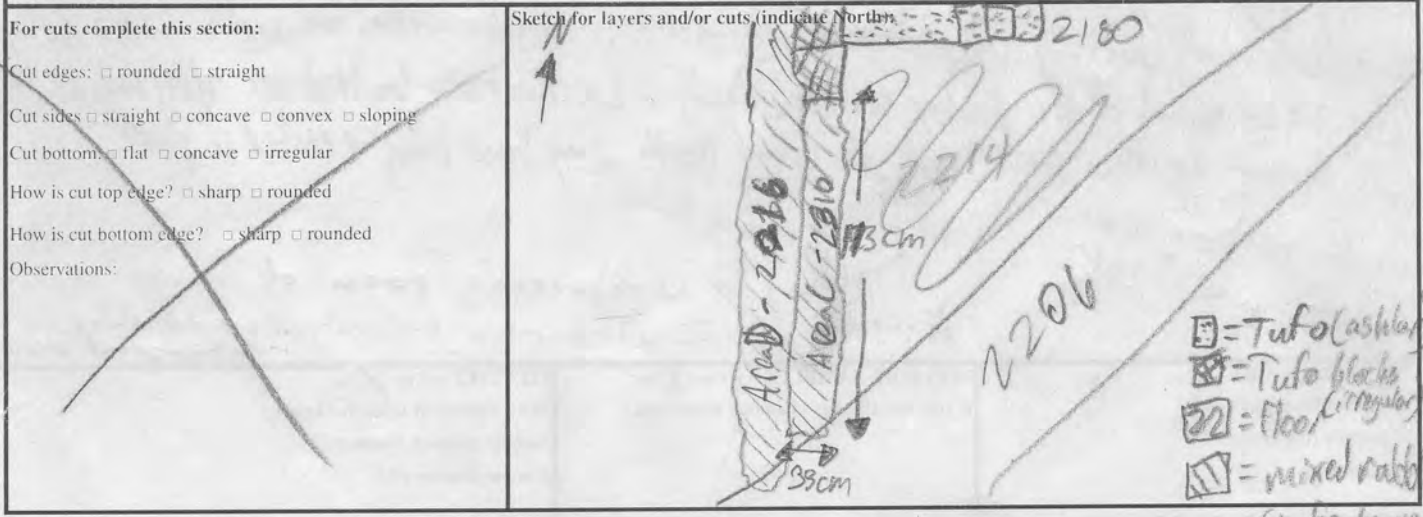

(tufo, travertine, basalt, tile, pottery, silt)

For structural remains complete this section

Alignment:

Building Technique: Adobe/Mud-brick Ashlar (blocks) irregular (unworked) stone Concrete Other (specify)

Binding Agent: None Clay Mortar (if so, specify composition, color, compaction)

Concrete inclusions:

Material Tufo Basalt Travertine Tiles Other (specify)
 Size Small (range) _____ Medium (range) _____ Large (range) _____ Representative size: e.g. 2 x 1 x 2 cmz

Wall Facing:

Opus quadratum Opus incertum Opus reticulatum Petit appareil Opus testaceum Opus mixtum Opus vittatum Other (specify)

Complete this section for foundations Faced foundation Wooden shuttering No shuttering

floor/revetment type

Floor type: Beaten Earth Opus signinum Opus scutulatum Opus Sectile Mosaic Opus spicatum Other (specify)

Wall finishing Stucco Opus signinum Plaster Painted Plaster Other (specify)

Approx. length, width, height of structural remains:

Description:

Sketch (if applicable, indicate North)

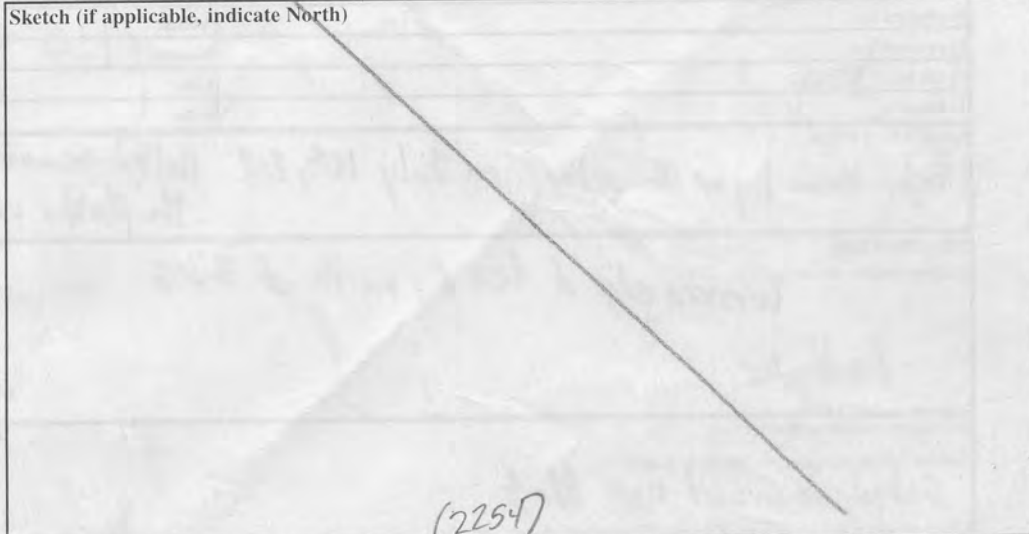

(2254)

INTERPRETATION

Rubble fill from a robbing trench that continues south^v of the drainage trench (2206). Probably post dates the rubble wall (2216) on its western side and when robbed, the rubble wall partially collapsed into the trench. Similar situation with 2223 collapsing into 2254 south of the drainage trench (2206). Excavation halted on 7/19/2014 as there was danger to the plaster wall. Original depth may have been reached in places.

Fill of robbing cut above wall 2033

lining of neighbouring room of house with pavement (SU. 2214) - Further excavation would have endangered its stability

SOIL SAMPLING: <input type="checkbox"/> Yes <input checked="" type="checkbox"/> No Total volume of layer (buckets): Sample quantity (buckets): Sample fraction (%):	NON SOIL SAMPLES: <input type="checkbox"/> Yes <input checked="" type="checkbox"/> No If yes, specify (e.g. charcoal, mortar etc.): Size:	SIEVING: <input type="checkbox"/> Yes <input checked="" type="checkbox"/> No Total volume of layer (buckets): Sample quantity (buckets): Sample fraction (%):
---	--	---

STRATIGRAPHICAL RELIABILITY <input checked="" type="checkbox"/> Good <input type="checkbox"/> Fair <input type="checkbox"/> Poor	Filled-out by <i>T. J. S. ...</i> on 7/18 & 19/2014
	Revised by <i>J. S. ...</i> on 28.7.11
	PDFd by <i>ECK</i> on 28-7-11
	Entered by _____ on _____