

SITE	YEAR	AREA	SECTOR	ELEVATION	STRATIGRAPHICAL UNIT	
GPR	2011	C		Min: 61.2559 Max: 61.5494	2330 <input checked="" type="checkbox"/> Natural <input type="checkbox"/> Anthropic	

In cross-section? Yes No In elevation drawing? Yes No Photos: Yes No #: 2347-2351 Photo Model: Yes No #:

DEFINITION: Large Central Layer beneath 2246, E of long trench (2304)

Covered by SU: 2246 Fills SU: Filled by SU:

HOW IS LAYER DISTINGUISHED? Color Composition Compaction

FORMATION PROCESS: Accumulation Construction Cutting Erosion Collapse Intentional deposition

INCLUSIONS For each inclusion specify frequency: (f)requent, (m)edium, (r)are

Anthropic	Geological	Organic	SOIL/MATRIX														
<input checked="" type="checkbox"/> Pottery f <input checked="" type="checkbox"/> Tiles M <input type="checkbox"/> Amphorae <input type="checkbox"/> Dolia <input type="checkbox"/> Mosaic tile(s) <input type="checkbox"/> Mortar <input type="checkbox"/> Coins <input checked="" type="checkbox"/> Metal (specify) <input type="checkbox"/> Collapse debris <input type="checkbox"/> Glass	<input checked="" type="checkbox"/> Tufo (specify) r <input checked="" type="checkbox"/> Travertine r <input type="checkbox"/> Other Limestone <input checked="" type="checkbox"/> Basalt r <input type="checkbox"/> Clay <input type="checkbox"/> Sand <input type="checkbox"/> Silt <input checked="" type="checkbox"/> Pebbles (range) f <input checked="" type="checkbox"/> Gravel (range) f	<input type="checkbox"/> Charcoal <input type="checkbox"/> Ash <input checked="" type="checkbox"/> Animal bones <input type="checkbox"/> Human bones <input checked="" type="checkbox"/> Animal teeth <input type="checkbox"/> Human teeth <input type="checkbox"/> Shells <input type="checkbox"/> Other (specify)	clay 0% silt 95% sand 5% <input type="checkbox"/> Granular <input type="checkbox"/> Layered <input type="checkbox"/> Cohesive <table border="1"> <thead> <tr> <th>Compaction</th> <th>Color</th> </tr> </thead> <tbody> <tr> <td><input type="checkbox"/> Hard</td> <td><input type="checkbox"/> Black <input checked="" type="checkbox"/> Brown</td> </tr> <tr> <td><input type="checkbox"/> Compact</td> <td><input type="checkbox"/> Gray <input checked="" type="checkbox"/> Light Brown</td> </tr> <tr> <td><input checked="" type="checkbox"/> Friable</td> <td><input type="checkbox"/> Light Gray <input type="checkbox"/> White</td> </tr> <tr> <td><input type="checkbox"/> Loose</td> <td><input type="checkbox"/> Yellow <input type="checkbox"/> Red</td> </tr> <tr> <td><input type="checkbox"/> Soft</td> <td><input type="checkbox"/> Light Yellow</td> </tr> <tr> <td></td> <td><input type="checkbox"/> Other (specify)</td> </tr> </tbody> </table>	Compaction	Color	<input type="checkbox"/> Hard	<input type="checkbox"/> Black <input checked="" type="checkbox"/> Brown	<input type="checkbox"/> Compact	<input type="checkbox"/> Gray <input checked="" type="checkbox"/> Light Brown	<input checked="" type="checkbox"/> Friable	<input type="checkbox"/> Light Gray <input type="checkbox"/> White	<input type="checkbox"/> Loose	<input type="checkbox"/> Yellow <input type="checkbox"/> Red	<input type="checkbox"/> Soft	<input type="checkbox"/> Light Yellow		<input type="checkbox"/> Other (specify)
Compaction	Color																
<input type="checkbox"/> Hard	<input type="checkbox"/> Black <input checked="" type="checkbox"/> Brown																
<input type="checkbox"/> Compact	<input type="checkbox"/> Gray <input checked="" type="checkbox"/> Light Brown																
<input checked="" type="checkbox"/> Friable	<input type="checkbox"/> Light Gray <input type="checkbox"/> White																
<input type="checkbox"/> Loose	<input type="checkbox"/> Yellow <input type="checkbox"/> Red																
<input type="checkbox"/> Soft	<input type="checkbox"/> Light Yellow																
	<input type="checkbox"/> Other (specify)																

UNIT LIMITS (also indicate on overlay)

Northern Limit: Original Not Original Excavation Limit Depth: Original Not Original

Southern Limit: Original Not Original Excavation Limit

Western Limit: Original Not Original Excavation Limit

Eastern Limit: Original Not Original Excavation Limit

STRATIGRAPHICAL SEQUENCE

Is equal to: 2331 Is bound to (only for masonry):

Is abutted by: Abuts:

Is covered by: 2246 Covers: 23510, 2344

Is cut by: Cuts:

Is filled by: Fills:

OBSERVATIONS: A very large layer with small inclusions visible
 Δ334-bronze arrowhead Δ486-Terracotta Votive

DESCRIPTION

Position within sector: Central in the area, E of 2304, & N of 2274 & 2275

Shape: Roughly rectangular, with a narrow protrusion at the S edge just east of the center N/S axis. [Protrusion later assigned its own SU]

For layers complete this section:

Surface (slope direction; visible inclusions): No visible slope, a line of tufo and basalt inclusions on an E/W axis toward the south end of the unit. Frequent pebbles

Observations about inclusions (Clusters? Deposition slope): Along with the line mentioned above, gravel is scattered throughout the unit. No particular pattern is visible.

Observations about thickness (Increases? Decreases?):

Nature of the interface with layer below: sharp diffuse commingled other (specify)

For cuts complete this section:

Cut edges: rounded straight

Cut sides: straight concave convex sloping

Cut bottom: flat concave irregular

How is cut top edge? sharp rounded

How is cut bottom edge? sharp rounded

Observations:

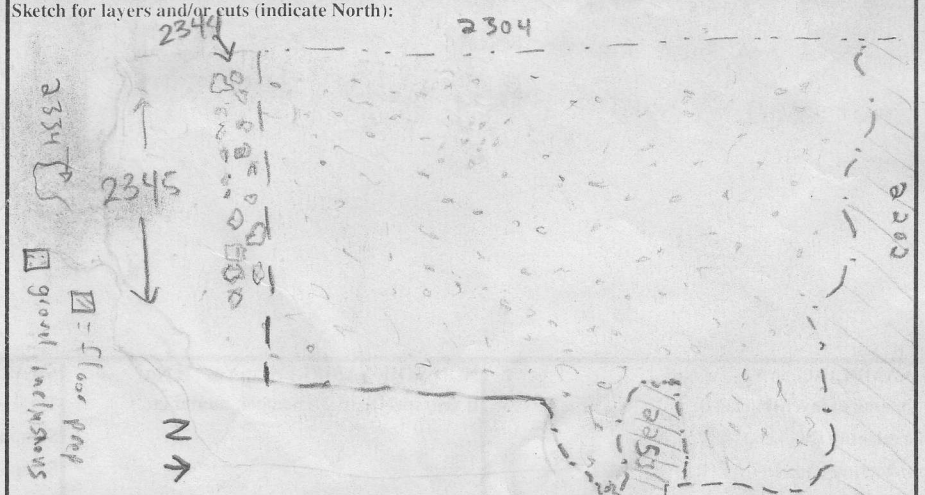

mm

For structural remains complete this section

Alignment:

Building Technique: Adobe/Mud-brick Ashlar (blocks) irregular (unworked) stone Concrete Other (specify)

Binding Agent: None Clay Mortar (if so, specify composition, color, compaction)

Concrete inclusions:

Material Tufo Basalt Travertine Tiles Other (specify)

Size Small (range) _____ Medium (range) _____ Large (range) _____ Representative size: e.g. 2 x 1 x 2 cmz

Wall Facing:

Opus quadratum Opus incertum Opus reticulatum Petit appareil Opus testaceum Opus mixtum Opus vittatum Other (specify)

Complete this section for foundations Faced foundation Wooden shuttering No shuttering

floor/revetment type

Floor type: Beaten Earth Opus signinum Opus scutulatum Opus Sectile Mosaic Opus spicatum Other (specify)

Wall finishing Stucco Opus signinum Plaster Painted Plaster Other (specify)

Approx. length, width, height of structural remains:

Description:

Sketch (if applicable, indicate North)

INTERPRETATION

Large layer in center of area, E of 2304 and N of 2274 and 2275. Frequent inclusions including pebbles, tufo bits, basalt, travertine, pottery and tile. An accumulation layer. Possibly not post abandonment layer as pottery seemed to be early with minimal late pottery. Came down on several patchy surfaces later identified as a new SU's.

SOIL SAMPLING: Yes No

Total volume of layer (buckets):

Sample quantity (buckets):

Sample fraction (%):

NON SOIL SAMPLES: Yes No

If yes, specify (e.g. charcoal, mortar etc.):

Size:

SIEVING: Yes No

Total volume of layer (buckets):

Sample quantity (buckets):

Sample fraction (%):

STRATIGRAPHICAL RELIABILITY

Good Fair Poor

Filled-out by	S. Palumbo	on	21/7/2011
Revised by	J. Serru	on	30.7.11
PDFd by	ELR	on	1-8-11
Entered by		on	

Again! ←