

SITE GPR	YEAR 2010	AREA A	SECTOR	ELEVATION Min: 64.31 Max: 64.89	STRATIGRAPHICAL UNIT 387 <input type="checkbox"/> Natural <input checked="" type="checkbox"/> Anthropic		University of Michigan Historic Museum of Technology Gabii Project
--------------------	---------------------	------------------	---------------	--	--	--	--

In cross-section? <input type="checkbox"/> Yes <input checked="" type="checkbox"/> No	In elevation drawing? <input type="checkbox"/> Yes <input checked="" type="checkbox"/> No	Photos: <input checked="" type="checkbox"/> Yes <input type="checkbox"/> No #: 844-8, 851-8	Photo Model: <input checked="" type="checkbox"/> Yes <input type="checkbox"/> No #:
--	--	--	--

DEFINITION Wall section of wall 352, continuation of 381	Covered by # SU: 363	Fills # SU: 386	Filled by # SU:
--	--------------------------------	---------------------------	---------------------------

HOW IS LAYER DISTINGUISHED? <input type="checkbox"/> Color <input type="checkbox"/> Composition <input type="checkbox"/> Compaction	FORMATION PROCESS <input type="checkbox"/> Accumulation <input checked="" type="checkbox"/> Construction <input type="checkbox"/> Cutting <input type="checkbox"/> Erosion <input type="checkbox"/> Collapse <input type="checkbox"/> Intentional deposition
---	--

INCLUSIONS For each inclusion specify frequency: (f)requent, (m)edium, (r)are			SOIL/MATRIX
Anthropic <input type="checkbox"/> Pottery <input type="checkbox"/> Tiles <input type="checkbox"/> Amphorae <input type="checkbox"/> Dolia <input type="checkbox"/> Mosaic tile(s) <input type="checkbox"/> Mortar <input type="checkbox"/> Coins <input type="checkbox"/> Metal (specify) <input type="checkbox"/> Collapse debris <input type="checkbox"/> Glass	Geological <input type="checkbox"/> Tufo (specify) <input type="checkbox"/> Travertine <input type="checkbox"/> Other Limestone <input type="checkbox"/> Basalt <input type="checkbox"/> Clay <input type="checkbox"/> Sand <input type="checkbox"/> Silt <input type="checkbox"/> Pebbles (range) <input type="checkbox"/> Gravel (range)	Organic <input type="checkbox"/> Charcoal <input type="checkbox"/> Ash <input type="checkbox"/> Animal bones <input type="checkbox"/> Human bones <input type="checkbox"/> Animal teeth <input type="checkbox"/> Human teeth <input type="checkbox"/> Shells <input type="checkbox"/> Other (specify)	clay ___% silt ___% sand ___% <input type="checkbox"/> Granular <input type="checkbox"/> Layered <input type="checkbox"/> Cohesive Compaction <input type="checkbox"/> Hard <input type="checkbox"/> Compact <input type="checkbox"/> Friable <input type="checkbox"/> Loose <input type="checkbox"/> Soft Color <input type="checkbox"/> Black <input type="checkbox"/> Brown <input type="checkbox"/> Gray <input type="checkbox"/> Light Brown <input type="checkbox"/> Light Gray <input type="checkbox"/> White <input type="checkbox"/> Yellow <input type="checkbox"/> Red <input type="checkbox"/> Light Yellow <input type="checkbox"/> Other (specify)

UNIT LIMITS (also indicate on overlay)		Depth: <input checked="" type="checkbox"/> Original <input type="checkbox"/> Not Original
Northern Limit <input type="checkbox"/> Original <input type="checkbox"/> Not Original <input checked="" type="checkbox"/> Excavation Limit		
Southern Limit <input type="checkbox"/> Original <input type="checkbox"/> Not Original <input checked="" type="checkbox"/> Excavation Limit		
Western Limit <input checked="" type="checkbox"/> Original <input type="checkbox"/> Not Original <input type="checkbox"/> Excavation Limit		
Eastern Limit <input checked="" type="checkbox"/> Original <input type="checkbox"/> Not Original <input type="checkbox"/> Excavation Limit		

STRATIGRAPHICAL SEQUENCE	
Is equal to: 381	Is bound to (only for masonry):
Is abutted by: 385	Abuts:
Is covered by: 363, 385	Covers: no further excavation
Is cut by: 382	Cuts:
Is filled by:	Fills: 386

OBSERVATIONS see S.U. 381

DESCRIPTION
Position within sector: western edge of Area A, 2010 extension.
Shape: more or less linear

For layers complete this section:
Surface (slope direction; visible inclusions):
Observations about inclusions (Clusters? Deposition slope):
Observations about thickness (Increases? Decreases?):
Nature of the interface with layer below: <input type="checkbox"/> sharp <input type="checkbox"/> diffuse <input type="checkbox"/> commingled <input type="checkbox"/> other (specify)

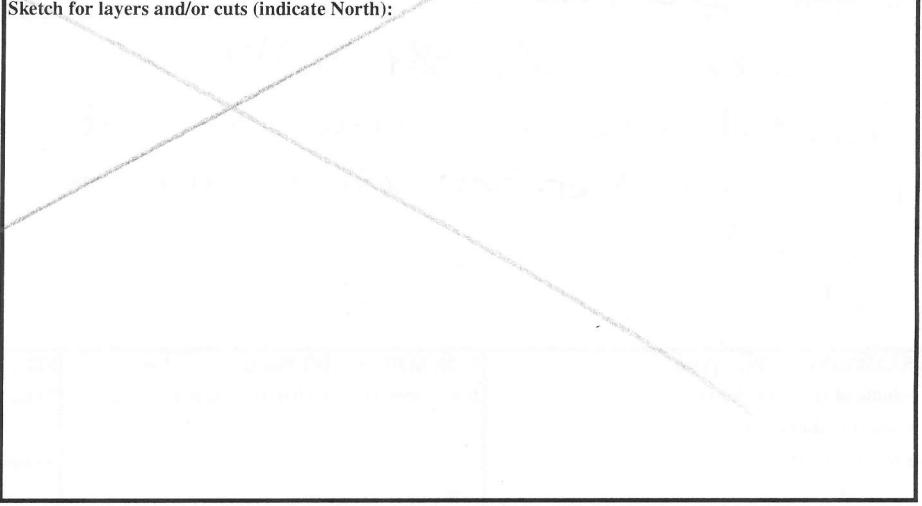
For cuts complete this section:	Sketch for layers and/or cuts (indicate North):
Cut edges: <input type="checkbox"/> rounded <input type="checkbox"/> straight	
Cut sides <input type="checkbox"/> straight <input type="checkbox"/> concave <input type="checkbox"/> convex <input type="checkbox"/> sloping	
Cut bottom: <input type="checkbox"/> flat <input type="checkbox"/> concave <input type="checkbox"/> irregular	
How is cut top edge? <input type="checkbox"/> sharp <input type="checkbox"/> rounded	
How is cut bottom edge? <input type="checkbox"/> sharp <input type="checkbox"/> rounded	
Observations:	

For structural remains complete this section

Alignment: **N-S**

Building Technique: Adobe/Mud-brick Ashlar (blocks) Irregular (unworked) stone Concrete Other (specify)

Binding Agent: None Clay Mortar (if so, specify composition, color, compaction)

Concrete inclusions: **NA**

Material Tufo Basalt Travertine Tiles Other (specify)
 Size Small (range) _____ Medium (range) _____ Large (range) _____ Representative size: e.g. 2 x 1 x 2 cmz

Wall Facing: **NA**

Opus quadratum Opus incertum Opus reticulatum Petit appareil Opus testaceum Opus mixtum Opus vittatum Other (specify)

Complete this section for foundations Faced foundation Wooden shuttering No shuttering

floor/revetment type **NA**

Floor type: Beaten Earth Opus signinum Opus scutulatum Opus Sectile Mosaic Opus spicatum Other (specify)

Wall finishing Stucco Opus signinum Plaster Painted Plaster Other (specify)

Approx. length, width, height of structural remains:

Description:

L 1303cm
 W Max 48cm min 31cm
 H Max 55cm, Min 26cm

Size of stones (L x W x H)
 Large 52 x 35 x 13 cm
 Med 14 x 15 x 13 cm
 Small 12 x 9 x 7 cm

Sketch (if applicable, indicate North)

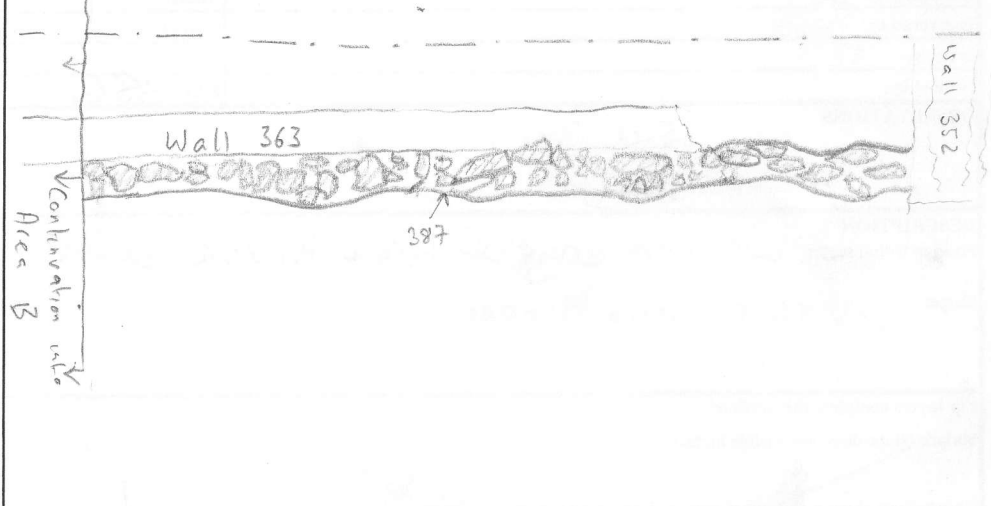

INTERPRETATION

Quarry cut 386 was partially filled with rubble; 387 is socle of wall built on top of rubble. was partially destroyed by later, sloping cut 382. 387 is equal to 381, 387 is the socle to the south of later wall 352. 387 is better preserved and more easily distinguishable from rubble fill than 381, but is more damaged toward West

SOIL SAMPLING: Yes No

Total volume of layer (buckets):

Sample quantity (buckets):

Sample fraction (%):

NON SOIL SAMPLES: Yes No

If yes, specify (e.g. charcoal, mortar etc.):

Size:

SIEVING: Yes No

Total volume of layer (buckets):

Sample quantity (buckets):

Sample fraction (%):

STRATIGRAPHICAL RELIABILITY

Good Fair Poor

Filled-out by	J. Savelle	on	July 5, 2010
Revised by	J. Savelle	on	7/7 2010
PDFd by	JJM	on	8.7.2010
Entered by		on	