

SITE GPR	YEAR 10	AREA A	SECTOR	ELEVATION Min: 64.9274 Max: 64.9571	STRATIGRAPHICAL UNIT 399 <input type="checkbox"/> Natural <input checked="" type="checkbox"/> Anthropic	
-------------	------------	-----------	--------	---	---	--

In cross-section? <input type="checkbox"/> Yes <input checked="" type="checkbox"/> No	In elevation drawing? <input type="checkbox"/> Yes <input checked="" type="checkbox"/> No	Photos: <input checked="" type="checkbox"/> Yes <input type="checkbox"/> No #: 907-8	Photo Model: <input type="checkbox"/> Yes <input checked="" type="checkbox"/> No #:
---	---	--	---

DEFINITION Fill of squarish post hole N. of 410	Covered by <input type="checkbox"/> SU:	Fills <input checked="" type="checkbox"/> SU: 400	Filled by <input type="checkbox"/> SU:
--	--	--	---

HOW IS LAYER DISTINGUISHED? <input checked="" type="checkbox"/> Color <input type="checkbox"/> Composition <input checked="" type="checkbox"/> Compaction	FORMATION PROCESS <input checked="" type="checkbox"/> Accumulation <input type="checkbox"/> Construction <input type="checkbox"/> Cutting <input type="checkbox"/> Erosion <input type="checkbox"/> Collapse <input type="checkbox"/> Intentional deposition
--	---

INCLUSIONS For each inclusion specify frequency: (f)requent, (m)edium, (r)are			SOIL/MATRIX clay 3% silt 93% sand 4%					
<b>Anthropic</b>	<b>Geological</b>	<b>Organic</b>	<input checked="" type="checkbox"/> Granular <input type="checkbox"/> Layered <input type="checkbox"/> Cohesive					
<input type="checkbox"/> Pottery <input type="checkbox"/> Tiles <input type="checkbox"/> Amphorae <input type="checkbox"/> Dolia <input type="checkbox"/> Mosaic tile(s) <input type="checkbox"/> Mortar <input type="checkbox"/> Coins <input type="checkbox"/> Metal (specify) <input type="checkbox"/> Collapse debris <input type="checkbox"/> Glass	<input checked="" type="checkbox"/> Tufo (specify) (small shards) <input type="checkbox"/> Travertine <input type="checkbox"/> Other Limestone <input type="checkbox"/> Basalt <input type="checkbox"/> Clay <input type="checkbox"/> Sand <input type="checkbox"/> Silt <input type="checkbox"/> Pebbles (range) <input type="checkbox"/> Gravel (range)	<input type="checkbox"/> Charcoal <input type="checkbox"/> Ash <input type="checkbox"/> Animal bones <input type="checkbox"/> Human bones <input type="checkbox"/> Animal teeth <input type="checkbox"/> Human teeth <input type="checkbox"/> Shells <input type="checkbox"/> Other (specify)	<table border="1"> <tr> <td><b>Compaction</b></td> <td><b>Color</b></td> </tr> <tr> <td> <input type="checkbox"/> Hard  <input type="checkbox"/> Compact  <input checked="" type="checkbox"/> Friable  <input type="checkbox"/> Loose  <input type="checkbox"/> Soft                 </td> <td> <input type="checkbox"/> Black <input type="checkbox"/> Brown  <input checked="" type="checkbox"/> Gray <input checked="" type="checkbox"/> Light Brown  <input type="checkbox"/> Light Gray <input type="checkbox"/> White  <input type="checkbox"/> Yellow <input type="checkbox"/> Red  <input type="checkbox"/> Light Yellow  <input type="checkbox"/> Other (specify)                 </td> </tr> </table>		<b>Compaction</b>	<b>Color</b>	<input type="checkbox"/> Hard <input type="checkbox"/> Compact <input checked="" type="checkbox"/> Friable <input type="checkbox"/> Loose <input type="checkbox"/> Soft	<input type="checkbox"/> Black <input type="checkbox"/> Brown <input checked="" type="checkbox"/> Gray <input checked="" type="checkbox"/> Light Brown <input type="checkbox"/> Light Gray <input type="checkbox"/> White <input type="checkbox"/> Yellow <input type="checkbox"/> Red <input type="checkbox"/> Light Yellow <input type="checkbox"/> Other (specify)
<b>Compaction</b>	<b>Color</b>							
<input type="checkbox"/> Hard <input type="checkbox"/> Compact <input checked="" type="checkbox"/> Friable <input type="checkbox"/> Loose <input type="checkbox"/> Soft	<input type="checkbox"/> Black <input type="checkbox"/> Brown <input checked="" type="checkbox"/> Gray <input checked="" type="checkbox"/> Light Brown <input type="checkbox"/> Light Gray <input type="checkbox"/> White <input type="checkbox"/> Yellow <input type="checkbox"/> Red <input type="checkbox"/> Light Yellow <input type="checkbox"/> Other (specify)							

UNIT LIMITS (also indicate on overlay)		Depth: <input checked="" type="checkbox"/> Original <input type="checkbox"/> Not Original
Northern Limit	<input checked="" type="checkbox"/> Original <input type="checkbox"/> Not Original <input type="checkbox"/> Excavation Limit	
Southern Limit	<input type="checkbox"/> Original <input type="checkbox"/> Not Original <input type="checkbox"/> Excavation Limit	
Western Limit	<input checked="" type="checkbox"/> Original <input type="checkbox"/> Not Original <input type="checkbox"/> Excavation Limit	
Eastern Limit	<input checked="" type="checkbox"/> Original <input type="checkbox"/> Not Original <input type="checkbox"/> Excavation Limit	

STRATIGRAPHICAL SEQUENCE	
Is equal to:	Is bound to (only for masonry):
Is abutted by:	Abuts:
Is covered by: 369	Covers:
Is cut by:	Cuts:
Is filled by:	Fills: 400

OBSERVATIONS ON line with postcuts 402 and 384, also on an axis with lower trench cut 410, shallow (~7cm), depth relatively close to 402, much shallower than 384

DESCRIPTION  
Position within sector: N. edge of sector, 2010 extension, E. of quarry  
Shape: Squarish

For layers complete this section:  
Surface (slope direction; visible inclusions):  
Observations about inclusions (Clusters? Deposition slope):  
Observations about thickness (Increases? Decreases?):  
Nature of the interface with layer below:  sharp  diffuse  commingled  other (specify)

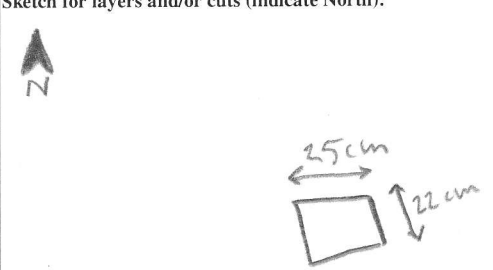
<p>For cuts complete this section:</p> <p>Cut edges: <input type="checkbox"/> rounded <input type="checkbox"/> straight</p> <p>Cut sides: <input type="checkbox"/> straight <input type="checkbox"/> concave <input type="checkbox"/> convex <input type="checkbox"/> sloping</p> <p>Cut bottom: <input type="checkbox"/> flat <input type="checkbox"/> concave <input type="checkbox"/> irregular</p> <p>How is cut top edge? <input type="checkbox"/> sharp <input type="checkbox"/> rounded</p> <p>How is cut bottom edge? <input type="checkbox"/> sharp <input type="checkbox"/> rounded</p> <p>Observations:</p>	<p>Sketch for layers and/or cuts (indicate North):</p> 
--	---

**For structural remains complete this section**

Alignment:

Building Technique:  Adobe/Mud-brick  Ashlar (blocks)  irregular (unworked) stone  Concrete  Other (specify)

Binding Agent:  None  Clay  Mortar (if so, specify composition, color, compaction)

Concrete inclusions:

Material  Tufo  Basalt  Travertine  Tiles  Other (specify)  
 Size  Small (range) \_\_\_\_\_  Medium (range) \_\_\_\_\_  Large (range) \_\_\_\_\_ Representative size: e.g. 2 x 1 x 2 cmz

Wall Facing:

Opus quadratum  Opus incertum  Opus reticulatum  Petit appareil  Opus testaceum  Opus mixtum  Opus vittatum  Other (specify)

Complete this section for foundations  Faced foundation  Wooden shuttering  No shuttering

floor/revetment type

Floor type:  Beaten Earth  Opus signinum  Opus scutulatum  Opus Sectile  Mosaic  Opus spicatum  Other (specify)

Wall finishing  Stucco  Opus signinum  Plaster  Painted Plaster  Other (specify)

Approx. length, width, height of structural remains:

Description:

Sketch (if applicable, indicate North)

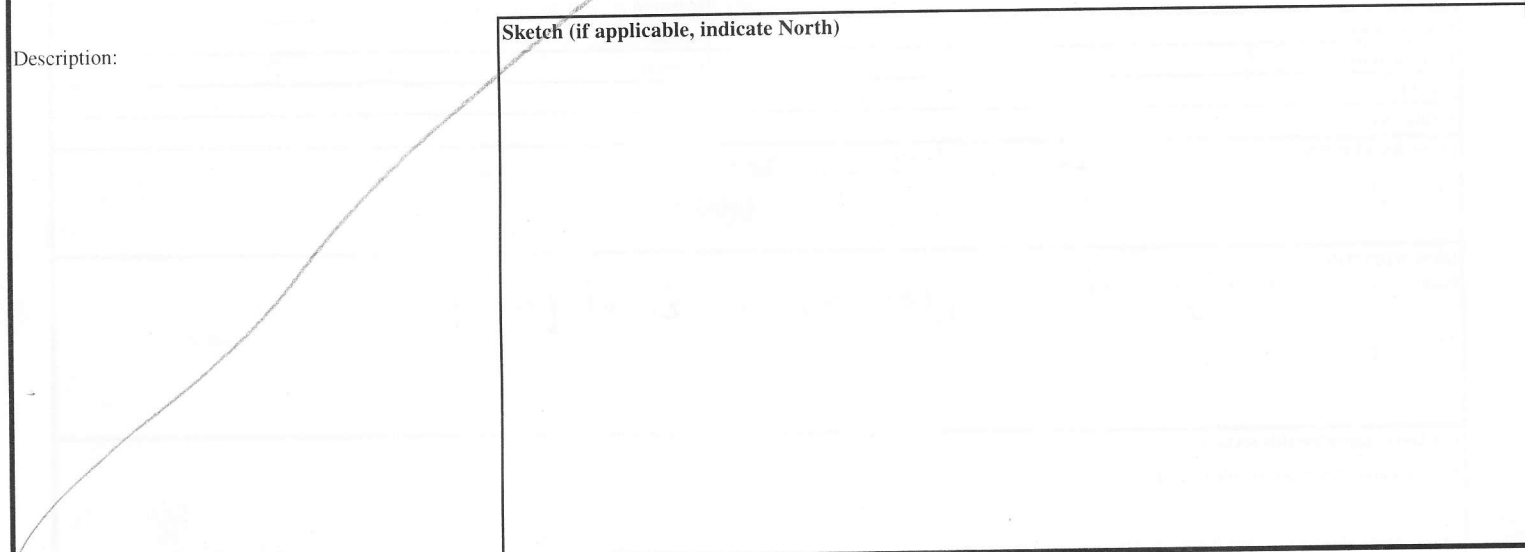

**INTERPRETATION**

Fill of square posthole in series with 402 & 384. Similar alignment <sup>402</sup>  
 Depth roughly equal to 402, while 384 is much deeper

SOIL SAMPLING:  Yes  No

Total volume of layer (buckets):

Sample quantity (buckets):

Sample fraction (%):

NON SOIL SAMPLES:  Yes  No

If yes, specify (e.g. charcoal, mortar etc.):

Size:

SIEVING:  Yes  No

Total volume of layer (buckets):

Sample quantity (buckets):

Sample fraction (%):

**STRATIGRAPHICAL RELIABILITY**

Good  Fair  Poor

Filled-out by	Troy	on	20/7/2010
Revised by	J. Sencer	on	21.7.2010
PDFd by	JJM	on	21.7.2010
Entered by		on	