

SITE GPR	YEAR 2012	AREA F	SECTOR	ELEVATION Min: 63.9843 Max: 64.1075	STRATIGRAPHICAL UNIT 5083 <input type="checkbox"/> Natural <input checked="" type="checkbox"/> Anthropogenic	Gabii P...
In cross-section? <input checked="" type="checkbox"/> Yes <input type="checkbox"/> No		In elevation drawing? <input type="checkbox"/> Yes <input type="checkbox"/> No		Photos: <input checked="" type="checkbox"/> Yes <input type="checkbox"/> No # 236-07	Photo Model: <input type="checkbox"/> Yes <input checked="" type="checkbox"/> No #	
DEFINITION Fill of robber cut?				Covered by CSU: 5052	Fills FSU: 5086	Filed by SU:
HOW IS LAYER DISTINGUISHED? <input type="checkbox"/> Color <input type="checkbox"/> Composition <input checked="" type="checkbox"/> Compaction soft, loose			FORMATION PROCESS <input type="checkbox"/> Accumulation <input type="checkbox"/> Construction <input checked="" type="checkbox"/> Cutting <input type="checkbox"/> Erosion <input type="checkbox"/> Collapse <input type="checkbox"/> Intentional deposition			
INCLUSIONS For each inclusion specify frequency: (f)requent, (m)edium, (r)are				SOIL/MATRIX clay % silt 10% sand 10%		
<b>Anthropic</b> <input checked="" type="checkbox"/> Pottery F <input checked="" type="checkbox"/> Tiles m <input type="checkbox"/> Amphorae <input type="checkbox"/> Dolia <input checked="" type="checkbox"/> Mosaic tiles r <input type="checkbox"/> Mortar <input checked="" type="checkbox"/> Coins 1 coin r <input type="checkbox"/> Metal (specify) <input type="checkbox"/> Collapse debris <input type="checkbox"/> Glass		<b>Geological</b> <input type="checkbox"/> Tuff (specify) <input type="checkbox"/> Travertine <input type="checkbox"/> Other Limestone <input type="checkbox"/> Basalt <input type="checkbox"/> Clay <input type="checkbox"/> Sand <input type="checkbox"/> Silt <input type="checkbox"/> Pebbles (range) <input type="checkbox"/> Gravel (range)		<b>Organic</b> <input checked="" type="checkbox"/> Charcoal 700 small to 1000 m(r) <input type="checkbox"/> Ash <input checked="" type="checkbox"/> Animal bones <input type="checkbox"/> Human bones <input type="checkbox"/> Animal teeth <input type="checkbox"/> Human teeth <input checked="" type="checkbox"/> Shells c <input type="checkbox"/> Other (specify)		<input checked="" type="checkbox"/> Granular <input type="checkbox"/> Layered <input type="checkbox"/> Cohesive  <b>Compaction</b> <input type="checkbox"/> Hard <input type="checkbox"/> Compact <input type="checkbox"/> Friable <input checked="" type="checkbox"/> Loose <input checked="" type="checkbox"/> Soft
UNIT LIMITS (also indicate on overlay)				Depth: <input type="checkbox"/> Original <input checked="" type="checkbox"/> Not Original		
Northern Limit		<input checked="" type="checkbox"/> Original <input type="checkbox"/> Not Original <input type="checkbox"/> Excavation Limit				
Southern Limit		<input checked="" type="checkbox"/> Original <input type="checkbox"/> Not Original <input type="checkbox"/> Excavation Limit				
Western Limit		<input type="checkbox"/> Original <input checked="" type="checkbox"/> Not Original <input type="checkbox"/> Excavation Limit				
Eastern Limit		<input checked="" type="checkbox"/> Original <input type="checkbox"/> Not Original <input type="checkbox"/> Excavation Limit				
STRATIGRAPHICAL SEQUENCE						
Is equal to:				Is bound to (only for masonry):		
Is abutted by:				Abuts: 5008		
Is covered by: SU 5052				Covers:		
Is cut by:				Cuts:		
Is filled by:				Fills: 5086		
OBSERVATIONS rocky inclusions in fill; white fungal inclusions; Δ 778 bronze coin						
DESCRIPTION Position within sector: central eastern side against wall Shape: irregular; partial elliptical						
For layers complete this section: Surface (slope direction, visible inclusions): slopes upward towards E/wall 5008 Observations about inclusions (Clusters?, Deposition slope): rocky inclusions; white (fungal?) inclusions; roots Observations about thickness (Increases? Decreases?): decreases from W to E Nature of the interface with layer below: <input type="checkbox"/> sharp <input type="checkbox"/> diffuse <input checked="" type="checkbox"/> commingled <input type="checkbox"/> other (specify)						
For cuts complete this section: Cut edges: <input type="checkbox"/> rounded <input type="checkbox"/> straight Cut sides: <input type="checkbox"/> straight <input type="checkbox"/> concave <input type="checkbox"/> convex <input type="checkbox"/> sloping Cut bottom: <input type="checkbox"/> flat <input type="checkbox"/> concave <input type="checkbox"/> irregular How is cut top edge? <input type="checkbox"/> sharp <input type="checkbox"/> rounded How is cut bottom edge? <input type="checkbox"/> sharp <input type="checkbox"/> rounded Observations:			Sketch for layers and/or cuts (indicate North): 			

**For structural remains complete this section**

Alignment:

Building Technique:  Adobe/Mud-brick  Ashlar (blocks)  Irregular (unworked) stone  Concrete  Other (specify)

Binding Agent:  None  Clay  Mortar (if so, specify composition, color, compaction)

Concrete inclusions:

Material:  Tufo  Basalt  Travertine  Tiles  Other (specify)  
Size:  Small (range) \_\_\_\_\_  Medium (range) \_\_\_\_\_  Large (range) \_\_\_\_\_ Representative size: e.g. 2 x 1 x 2 cmz

Wall Facing:

Opus quadratum  Opus incertum  Opus reticulatum  Petit appareil  Opus testaceum  Opus mixtum  Opus vitatum  Other (specify)

Complete this section for foundations:  Faced foundation  Wooden shuttering  No shuttering

Floor/revetment type

Floor type:  Beaten Earth  Opus signinum  Opus scutulatum  Opus Sectile  Mosaic  Opus spicatum  Other (specify)

Wall finishing:  Stucco  Opus signinum  Plaster  Painted Plaster  Other (specify)

Approx. length, width, height of structural remains:

Description:

Sketch (if applicable, indicate North)

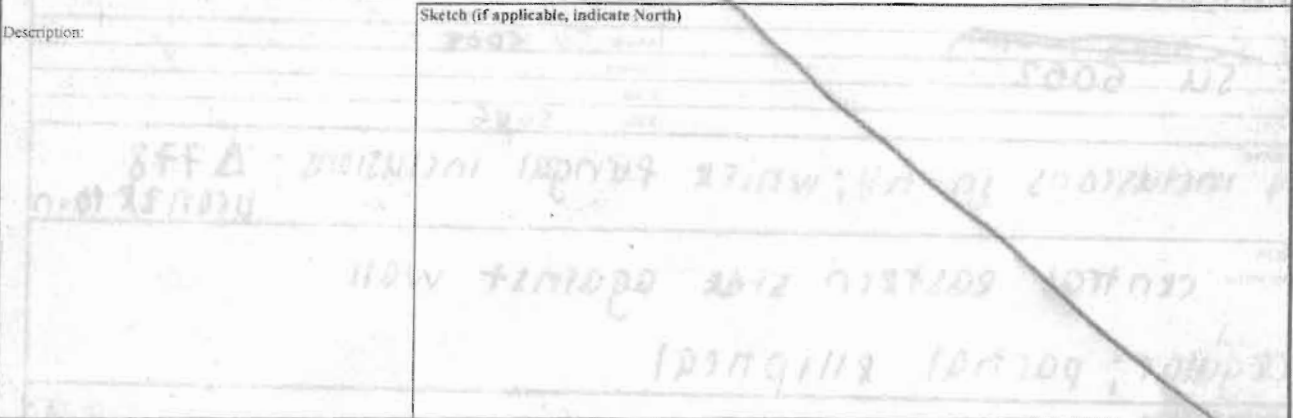

**INTERPRETATION**

- End of long central robber trench?  
- Stand-alone robber trench?  
    ↓ (Fill of)

SOIL SAMPLING:  Yes  No

Total volume of layer (buckets):

Sample quantity (buckets):

Sample fraction (%):

NON SOIL SAMPLES:  Yes  No

If yes, specify (e.g. charcoal, mortar etc.):

Size:

SIEVING:  Yes  No

Total volume of layer (buckets):

Sample quantity (buckets):

Sample fraction (%):

**STRATIGRAPHICAL RELIABILITY**

Good  Fair  Poor

Filled-out by **E. BASTIAN** on **14.7.12**

Revised by **J.S.** on **18.7.12**

PDFd by **GP** on **31.7.2017**

Entered by \_\_\_\_\_ on \_\_\_\_\_