

SITE GPR	YEAR 2012	AREA F	SECTOR	ELEVATION Min 64.1075 Max 64.815	STRATIGRAPHICAL UNIT 5087 <input type="checkbox"/> Natural <input checked="" type="checkbox"/> Anthropogenic	Photo Model: <input checked="" type="checkbox"/> Yes <input type="checkbox"/> No # 385
In cross-section? <input type="checkbox"/> Yes <input checked="" type="checkbox"/> No		In elevation drawing? <input type="checkbox"/> Yes <input checked="" type="checkbox"/> No		Photos: <input checked="" type="checkbox"/> Yes <input type="checkbox"/> No # 2373-74		Photo Model: <input checked="" type="checkbox"/> Yes <input type="checkbox"/> No # 385
DEFINITION large stone block			Covered by <input checked="" type="checkbox"/> SU 5052		Fills <input type="checkbox"/> SU:	Filled by <input type="checkbox"/> SU:
HOW IS LAYER DISTINGUISHED? <input type="checkbox"/> Color <input type="checkbox"/> Composition <input type="checkbox"/> Compaction			FORMATION PROCESS <input type="checkbox"/> Accumulation <input checked="" type="checkbox"/> Construction <input type="checkbox"/> Cutting <input type="checkbox"/> Erosion <input type="checkbox"/> Collapse <input type="checkbox"/> Intentional deposition			
INCLUSIONS For each inclusion specify frequency: (f)requent, (m)edium, (r)are					SOIL/MATRIX clay % silt % sand % <input type="checkbox"/> Granular <input type="checkbox"/> Layered <input type="checkbox"/> Cohesive	
Anthropic		Geological		Organic		Compaction <input type="checkbox"/> Hard <input type="checkbox"/> Compact <input type="checkbox"/> Friable <input type="checkbox"/> Loose <input type="checkbox"/> Soft
<input type="checkbox"/> Pottery <input type="checkbox"/> Tiles <input type="checkbox"/> Amphorae <input type="checkbox"/> Dolia <input type="checkbox"/> Mosaic tiles <input type="checkbox"/> Mortar <input type="checkbox"/> Coins <input type="checkbox"/> Metal (specify) <input type="checkbox"/> Collapse debris <input type="checkbox"/> Glass		<input type="checkbox"/> Nails <input type="checkbox"/> Marble <input type="checkbox"/> Quarried debris <input type="checkbox"/> Slag <input type="checkbox"/> Brick <input type="checkbox"/> Basalt slabs <input type="checkbox"/> Opus signinum <input type="checkbox"/> Painted plaster <input type="checkbox"/> Burnt Adobe <input type="checkbox"/> Other (specify)		<input type="checkbox"/> Tufo (specify) <input type="checkbox"/> Travertine <input type="checkbox"/> Other Limestone <input type="checkbox"/> Basalt <input type="checkbox"/> Clay <input type="checkbox"/> Sand <input type="checkbox"/> Silt <input type="checkbox"/> Pebbles (range) <input type="checkbox"/> Gravel (range)		
<input type="checkbox"/> Black <input type="checkbox"/> Brown <input type="checkbox"/> Gray <input type="checkbox"/> Light Brown <input type="checkbox"/> Light Gray <input type="checkbox"/> White <input type="checkbox"/> Yellow <input type="checkbox"/> Red <input type="checkbox"/> Light Yellow <input type="checkbox"/> Other (specify)		UNIT LIMITS (also indicate on overlay)				
Northern Limit		Southern Limit		Western Limit		Eastern Limit
<input checked="" type="checkbox"/> Original <input type="checkbox"/> Not Original <input type="checkbox"/> Excavation Limit		<input checked="" type="checkbox"/> Original <input type="checkbox"/> Not Original <input type="checkbox"/> Excavation Limit		<input type="checkbox"/> Original <input type="checkbox"/> Not Original <input checked="" type="checkbox"/> Excavation Limit		<input type="checkbox"/> Original <input checked="" type="checkbox"/> Not Original <input type="checkbox"/> Excavation Limit
STRATIGRAPHICAL SEQUENCE						Depth: <input checked="" type="checkbox"/> Original <input type="checkbox"/> Not Original
Is equal to:			Is bound to (only for masonry):			
Is abuted by:			Abuts:			
Is covered by: 5091			Covers: 5116			
Is cut by:			Cuts:			
Is filled by:			Fills:			
OBSERVATIONS long block cut from one piece of stone, large rock nearby						
DESCRIPTION Position within sector protruding from the bulk on the western side Shape: long, rectangular with slightly rounded edges						
For layers complete this section: Surface (slope direction, visible inclusions): Observations about inclusions (Clusters? Deposition slope): Observations about thickness (Increases? Decreases?): Nature of the interface with layer below: <input type="checkbox"/> sharp <input type="checkbox"/> diffuse <input type="checkbox"/> commingled <input type="checkbox"/> other (specify)						
For cuts complete this section: Cut edges: <input type="checkbox"/> rounded <input type="checkbox"/> straight Cut sides: <input type="checkbox"/> straight <input type="checkbox"/> concave <input type="checkbox"/> convex <input type="checkbox"/> sloping Cut bottom: <input type="checkbox"/> flat <input type="checkbox"/> concave <input type="checkbox"/> irregular How is cut top edge? <input type="checkbox"/> sharp <input type="checkbox"/> rounded How is cut bottom edge? <input type="checkbox"/> sharp <input type="checkbox"/> rounded Observations:			Sketch for layers and/or cuts (indicate North): 			

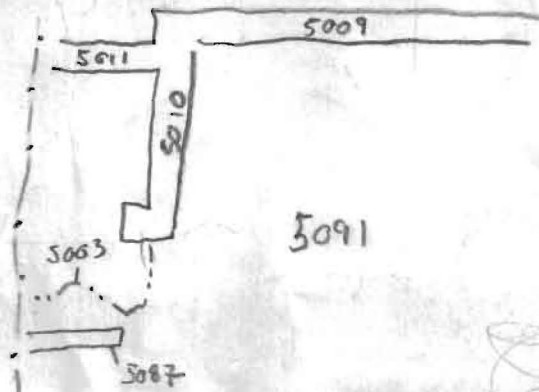

Handwritten signature or initials.

Handwritten signature and a checkmark.

For structural remains complete this section

Alignment:

E-W

Building Technique:  Adobe/Mud-brick  Ashlar (blocks)  Irregular (unworked) stone  Concrete  Other (specify)

Binding Agent:  None  Clay  Mortar (if so, specify composition, color, compaction)

Concrete inclusions:

Material:  Tufo  Basalt  Travertine  Tiles  Other (specify)  
 Size:  Small (range)  Medium (range)  Large (range) Representative size: e.g. 2 x 1 x 2 cm

Wall Facing: comprises only single block

Opus quadratum  Opus incertum  Opus reticulatum  Petit appareil  Opus testaceum  Opus mixtum  Opus vittatum  Other (specify)

Complete this section for foundations:  Faced foundation  Wooden shuttering  No shuttering

Floor/levelment type

Floor type:  Beaten Earth  Opus signinum  Opus scutulatum  Opus sectile  Mosaic  Opus spicatum  Other (specify)

Wall finishing:  Stucco  Opus signinum  Plaster  Painted Plaster  Other (specify)

Approx. length, width, height of structural remains:

122 x 19 x 20 cm

Description:

Block parallel to wall 5011; tufo is not remarkably smooth, it has chunks of what seems to be smaller pieces of tufo; in alignment with 5086

Sketch (if applicable, indicate North)



INTERPRETATION

It seems likely that <sup>the</sup> ~~block~~ <sup>block</sup> continued through where the robbers <sup>cut</sup> ~~at~~ 5086 is now. It also seems likely that this block is in relationship to the structure in general, since it is parallel to wall 5011. The top of the block seems smoother and appears to be <sup>at</sup> the original height. It seems that this block could have acted as a curb or porch stoop-like structure between levels of this building since it's on a slope. Further blocks are eastwards along the course of

SOIL SAMPLING: <input type="checkbox"/> Yes <input type="checkbox"/> No	NON SOIL SAMPLES: <input type="checkbox"/> Yes <input type="checkbox"/> No	SIEVING: <input type="checkbox"/> Yes <input type="checkbox"/> No
Total volume of layer (buckets):	If yes, specify (e.g. charcoal, mortar etc.):	Total volume of layer (buckets):
Sample quantity (buckets):		Sample quantity (buckets):
Sample fraction (%):		Sample fraction (%):

STRATIGRAPHICAL RELIABILITY <input type="checkbox"/> Good <input type="checkbox"/> Fair <input checked="" type="checkbox"/> Poor	Filled-out by	N. BARRACO	on	17.7.12
	Revised by	J.S	on	18.7.12
	PDFd by	GP	on	31.7.2012
	Entered by		on	