

SITE GPR	YEAR 13	AREA F-North	SECTOR	ELEVATION Min: 61.7349 Max: 63.4563	STRATIGRAPHICAL UNIT 5169 <input type="checkbox"/> Natural <input checked="" type="checkbox"/> Anthropic	University of Michigan Historic Museum of Anthropology Gabbii Project
-------------	------------	-----------------	--------	---	--	---

In cross-section? <input type="checkbox"/> Yes <input checked="" type="checkbox"/> No	In elevation drawing? <input type="checkbox"/> Yes <input checked="" type="checkbox"/> No	Photos: <input type="checkbox"/> Yes <input type="checkbox"/> No #: 2770-278	Photo Model: <input type="checkbox"/> Yes <input type="checkbox"/> No #: 473
---	---	--	--

DEFINITION Western Wall of Staircase	Covered by SU: 5167	Fills <input checked="" type="checkbox"/> SU	Filled by SU:
---	------------------------	---	------------------

HOW IS LAYER DISTINGUISHED? <input type="checkbox"/> Color <input type="checkbox"/> Composition <input type="checkbox"/> Compaction	FORMATION PROCESS <input type="checkbox"/> Accumulation <input checked="" type="checkbox"/> Construction <input type="checkbox"/> Cutting <input type="checkbox"/> Erosion <input type="checkbox"/> Collapse <input type="checkbox"/> Intentional deposition
--	---

INCLUSIONS For each inclusion specify frequency: (f)requent, (m)edium, (r)are			SOIL/MATRIX clay ___% silt ___% sand ___%
Anthropic <input type="checkbox"/> Pottery <input type="checkbox"/> Tiles <input type="checkbox"/> Amphorae <input type="checkbox"/> Dolia <input type="checkbox"/> Mosaic tile(s) <input type="checkbox"/> Mortar <input type="checkbox"/> Coins <input type="checkbox"/> Metal (specify) <input type="checkbox"/> Collapse debris <input type="checkbox"/> Glass	Geological <input checked="" type="checkbox"/> Tufo (specify) <input type="checkbox"/> Travertine <input type="checkbox"/> Other Limestone <input type="checkbox"/> Basalt <input type="checkbox"/> Clay <input type="checkbox"/> Sand <input type="checkbox"/> Silt <input type="checkbox"/> Pebbles (range) <input type="checkbox"/> Gravel (range)	Organic <input checked="" type="checkbox"/> Charcoal <input type="checkbox"/> Ash <input type="checkbox"/> Animal bones <input type="checkbox"/> Human bones <input type="checkbox"/> Animal teeth <input type="checkbox"/> Human teeth <input type="checkbox"/> Shells <input type="checkbox"/> Other (specify)	<input type="checkbox"/> Granular <input type="checkbox"/> Layered <input type="checkbox"/> Cohesive
			Compaction <input checked="" type="checkbox"/> Hard <input type="checkbox"/> Compact <input type="checkbox"/> Friable <input type="checkbox"/> Loose <input type="checkbox"/> Soft
			Color <input type="checkbox"/> Black <input type="checkbox"/> Brown <input type="checkbox"/> Gray <input type="checkbox"/> Light Brown <input type="checkbox"/> Light Gray <input type="checkbox"/> White <input type="checkbox"/> Yellow <input type="checkbox"/> Red <input type="checkbox"/> Light Yellow <input type="checkbox"/> Other (specify)

UNIT LIMITS (also indicate on overlay)		Depth: <input type="checkbox"/> Original <input checked="" type="checkbox"/> Not Original
Northern Limit	<input type="checkbox"/> Original <input checked="" type="checkbox"/> Not Original <input type="checkbox"/> Excavation Limit	
Southern Limit	<input type="checkbox"/> Original <input checked="" type="checkbox"/> Not Original <input type="checkbox"/> Excavation Limit	
Western Limit	<input type="checkbox"/> Original <input type="checkbox"/> Not Original <input type="checkbox"/> Excavation Limit	
Eastern Limit	<input checked="" type="checkbox"/> Original <input type="checkbox"/> Not Original <input type="checkbox"/> Excavation Limit	

STRATIGRAPHICAL SEQUENCE	
Is equal to:	Is bound to (only for masonry):
Is abutted by:	Abuts:
Is covered by: 5167, 5161	Covers: 5170
Is cut by:	Cuts:
Is filled by:	Fills:

OBSERVATIONS
western wall against stairs, parts are robbed out in middle, tufo, southern most stones were already disturbed & slightly out of position

DESCRIPTION
Position within sector:
western wall against stairs
Shape:
rectangular wall, irregular, robbed out in the middle

For layers complete this section:

Surface (slope direction; visible inclusions):

Observations about inclusions (Clusters? Deposition slope):

Observations about thickness (Increases? Decreases?):

Nature of the interface with layer below: sharp diffuse commigled other (specify)

For cuts complete this section:	Sketch for layers and/or cuts (indicate North):
Cut edges: <input type="checkbox"/> rounded <input type="checkbox"/> straight	
Cut sides <input type="checkbox"/> straight <input type="checkbox"/> concave <input type="checkbox"/> convex <input type="checkbox"/> sloping	
Cut bottom: <input type="checkbox"/> flat <input type="checkbox"/> concave <input type="checkbox"/> irregular	
How is cut top edge? <input type="checkbox"/> sharp <input type="checkbox"/> rounded	
How is cut bottom edge? <input type="checkbox"/> sharp <input type="checkbox"/> rounded	
Observations:	

For structural remains complete this section

Alignment: **N-S**

Building Technique: Adobe/Mud-brick Ashlar (blocks) irregular (unworked) stone Concrete Other (specify)

Binding Agent: None Clay Mortar (if so, specify composition, color, compaction)

Concrete inclusions:

Material: Tufo Basalt Travertine Tiles Other (specify)

Size: Small (range) _____ Medium (range) _____ Large (range) _____ Representative size: e.g. 2 x 1 x 2 cmz

Wall Facing:

Opus quadratum Opus incertum Opus reticulatum Petit appareil Opus testaceum Opus mixtum Opus vittatum Other (specify)

Complete this section for foundations: Faced foundation Wooden shuttering No shuttering

floor/revetment type

Floor type: Beaten Earth Opus signinum Opus scutulatum Opus Sectile Mosaic Opus spicatum Other (specify)

Wall finishing: Stucco Opus signinum Plaster Painted Plaster Other (specify)

Approx. length, width, height of structural remains:

0.6m tall, 2m long, 0.3m wide

Description:

the western wall against the stairs, 0.6m in height. The section of wall in the north is \approx 2m in length, the west side of the wall is robbed out, but was \approx 0.3m in width. The southern stones that are against the southern wall (Su 5158) are already disturbed and slightly out of position.

Sketch (if applicable, indicate North)

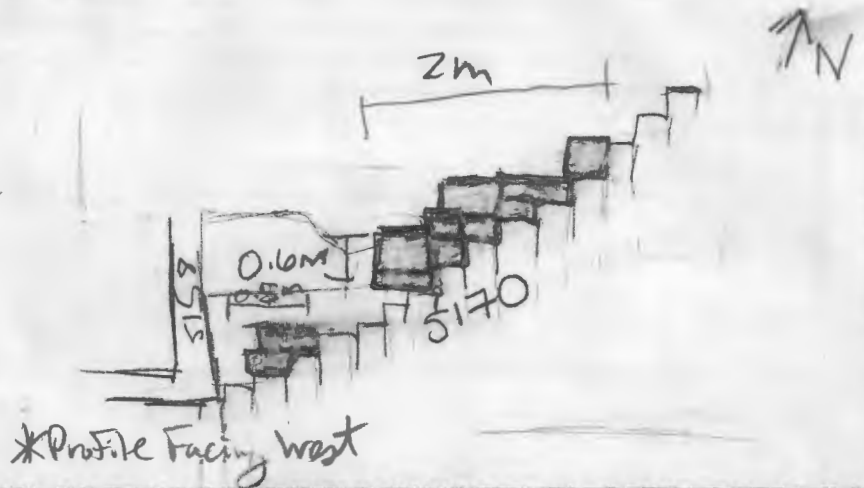

INTERPRETATION

Su 5169 is the western wall next to the stairs. It covers the stairs and was built along with the stairs to provide access between the upper + lower terraces of the building. It was very disturbed and the middle part was robbed out, which might be due to the cut Su 5165, just east of the wall, or to the dumping activity which covered it. It is truncated to the south by the foundation of the much later concrete wall Su 5159.

SOIL SAMPLING: Yes No

Total volume of layer (buckets):

Sample quantity (buckets):

Sample fraction (%):

NON SOIL SAMPLES: Yes No

If yes, specify (e.g. charcoal, mortar etc.):

Size:

SIEVING: Yes No

Total volume of layer (buckets):

Sample quantity (buckets):

Sample fraction (%):

STRATIGRAPHICAL RELIABILITY

Good Fair Poor

Filled-out by	C. Rasmussen	on	10/07/13
Revised by	J. FARR	on	15.7.13
PDFd by	MUN	on	24.7.13
Entered by		on	