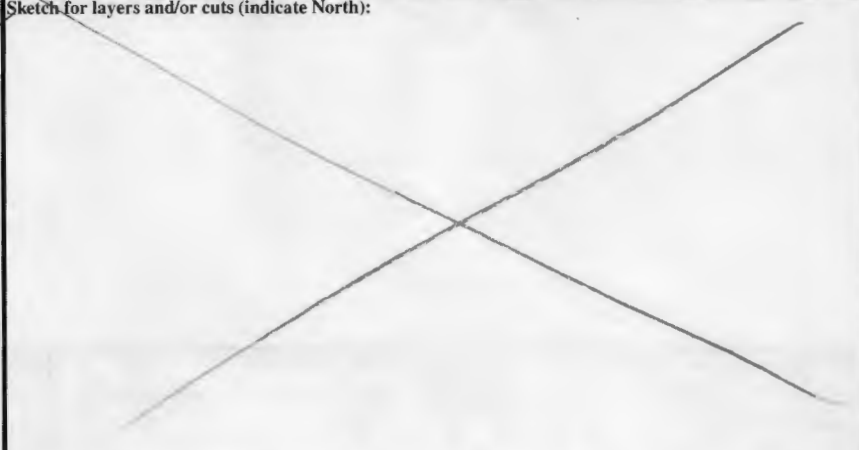

| | | | | | | |
|--|---------------------|--|--|---|---|---|
| SITE GPR | YEAR 2013 | AREA F | SECTOR South | ELEVATION Min: 60.47 Max: 60.58 | STRATIGRAPHICAL UNIT 5341 <input type="checkbox"/> Natural <input checked="" type="checkbox"/> Anthropogenic |  Gabii Project |
| In cross-section? <input type="checkbox"/> Yes <input checked="" type="checkbox"/> No | | In elevation drawing? <input type="checkbox"/> Yes <input checked="" type="checkbox"/> No | | Photos: <input checked="" type="checkbox"/> Yes <input type="checkbox"/> No #: 3292-96 | Photo Model: <input checked="" type="checkbox"/> Yes <input type="checkbox"/> No #: 483 | |
| DEFINITION Northern Wall of Room 3 | | | | Covered by <input checked="" type="checkbox"/> SU: | Fills <input type="checkbox"/> SU: | Filled by <input type="checkbox"/> SU: |
| HOW IS LAYER DISTINGUISHED? <input type="checkbox"/> Color <input checked="" type="checkbox"/> Composition <input type="checkbox"/> Compaction | | | FORMATION PROCESS <input type="checkbox"/> Accumulation <input checked="" type="checkbox"/> Construction <input type="checkbox"/> Cutting <input type="checkbox"/> Erosion <input type="checkbox"/> Collapse <input type="checkbox"/> Intentional deposition | | | |
| INCLUSIONS For each inclusion specify frequency: (f)requent, (m)edium, (r)are | | | | | SOIL/MATRIX | |
| Anthropic <input type="checkbox"/> Pottery <input type="checkbox"/> Tiles <input type="checkbox"/> Amphorae <input type="checkbox"/> Dolia <input type="checkbox"/> Mosaic tile(s) <input type="checkbox"/> Mortar <input type="checkbox"/> Coins <input type="checkbox"/> Metal (specify) <input type="checkbox"/> Collapse debris <input type="checkbox"/> Glass | | Geological <input type="checkbox"/> Tufo (specify) <input type="checkbox"/> Travertine <input type="checkbox"/> Other Limestone <input type="checkbox"/> Basalt <input type="checkbox"/> Clay <input type="checkbox"/> Sand <input type="checkbox"/> Silt <input type="checkbox"/> Pebbles (range) <input type="checkbox"/> Gravel (range) | | Organic <input type="checkbox"/> Charcoal <input type="checkbox"/> Ash <input type="checkbox"/> Animal bones <input type="checkbox"/> Human bones <input type="checkbox"/> Animal teeth <input type="checkbox"/> Human teeth <input type="checkbox"/> Shells <input type="checkbox"/> Other (specify) | | clay ___% silt ___% sand ___% <input type="checkbox"/> Granular <input type="checkbox"/> Layered <input type="checkbox"/> Cohesive |
| | | | | Compaction <input type="checkbox"/> Hard <input type="checkbox"/> Compact <input type="checkbox"/> Friable <input type="checkbox"/> Loose <input type="checkbox"/> Soft | Color <input type="checkbox"/> Black <input type="checkbox"/> Brown <input type="checkbox"/> Gray <input type="checkbox"/> Light Brown <input type="checkbox"/> Light Gray <input type="checkbox"/> White <input type="checkbox"/> Yellow <input type="checkbox"/> Red <input type="checkbox"/> Light Yellow <input type="checkbox"/> Other (specify) | |
| UNIT LIMITS (also indicate on overlay) | | | | | | |
| Northern Limit <input checked="" type="checkbox"/> Original <input type="checkbox"/> Not Original <input type="checkbox"/> Excavation Limit | | Southern Limit <input checked="" type="checkbox"/> Original <input type="checkbox"/> Not Original <input type="checkbox"/> Excavation Limit | | Western Limit <input checked="" type="checkbox"/> Original <input type="checkbox"/> Not Original <input type="checkbox"/> Excavation Limit | | Eastern Limit <input type="checkbox"/> Original <input checked="" type="checkbox"/> Not Original <input type="checkbox"/> Excavation Limit |
| | | | | | | Depth: <input type="checkbox"/> Original <input checked="" type="checkbox"/> Not Original |
| STRATIGRAPHICAL SEQUENCE | | | | | | |
| Is equal to: 5342, 5345, 5346 | | | | Is bound to (only for masonry): | | |
| Is abutted by: | | | | Abuts: | | |
| Is covered by: 5410, 5383, 5357 | | | | Covers: | | |
| Is cut by: 5428 | | | | Cuts: | | |
| Is filled by: | | | | Fills: | | |
| OBSERVATIONS Three two blocks that form the northern wall of Room 3, founded by floor 5383 in Room 3 and tufa slabs in Room 5, Robbed at eastern extent, Covered at tufo floor preparation and courtyard to the west. | | | | | | |
| DESCRIPTION Position within sector: Northern extent of Room 3, East central part of S. Sector. Shape: rectangular | | | | | | |
| For layers complete this section: Surface (slope direction; visible inclusions): Observations about inclusions (Clusters? Deposition slope): Observations about thickness (Increases? Decreases?): Nature of the interface with layer below: <input type="checkbox"/> sharp <input type="checkbox"/> diffuse <input type="checkbox"/> commingled <input type="checkbox"/> other (specify) | | | | | | |
| For cuts complete this section: Cut edges: <input type="checkbox"/> rounded <input type="checkbox"/> straight Cut sides: <input type="checkbox"/> straight <input type="checkbox"/> concave <input type="checkbox"/> convex <input type="checkbox"/> sloping Cut bottom: <input type="checkbox"/> flat <input type="checkbox"/> concave <input type="checkbox"/> irregular How is cut top edge? <input type="checkbox"/> sharp <input type="checkbox"/> rounded How is cut bottom edge? <input type="checkbox"/> sharp <input type="checkbox"/> rounded Observations: | | | | Sketch for layers and/or cuts (indicate North):  | | |

W

For structural remains complete this section

Alignment: **E-W. ON THE SAME AXIS AS THE COMPLEX.**

Building Technique: Adobe/Mud-brick Ashlar (blocks) irregular (unworked) stone Concrete Other (specify)

Binding Agent: None Clay Mortar (if so, specify composition, color, compaction)

Concrete inclusions:

Material Tufo Basalt Travertine Tiles Other (specify)
 Size Small (range) _____ Medium (range) _____ Large (range) _____ Representative size: e.g. 2 x 1 x 2 cmz

Wall Facing:

Opus quadratum Opus incertum Opus reticulatum Petit appareil Opus testaceum Opus mixtum Opus vittatum Other (specify)

Complete this section for foundations Faced foundation Wooden shuttering No shuttering

floor/revetment type

Floor type: Beaten Earth Opus signinum Opus scutulatum Opus Sectile Mosaic Opus spicatum Other (specify)
 Wall finishing Stucco Opus signinum Plaster Painted Plaster Other (specify)

Approx. length, width, height of structural remains:

420 x 45 x 45 cm

Description:

Three tufa ashlar on E-W orientation forming the north wall of Room 3. The western and center ashlar are significantly larger (163x45x45) than eastern which was likely cut during robbing. Westernmost block has been cut to match line of other ashlar in wall 5341 as well as wall 5342. Fill over formerly excavated by Sop.

Sketch (if applicable, indicate North)

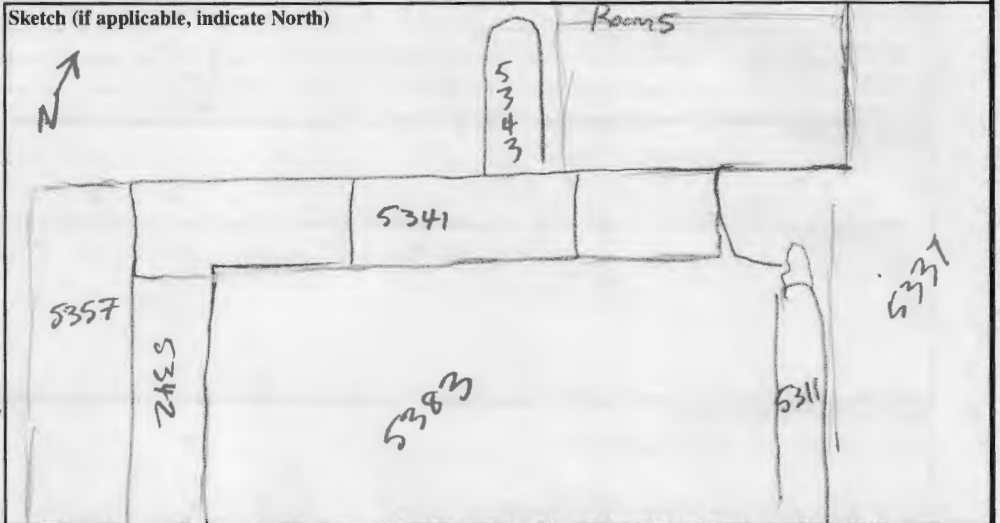

INTERPRETATION

Northern wall construction of Room 3 composed of three blocks, the westernmost of which has been cut to facilitate a smoother interior wall facing. The eastern extent has been cut by robbing out 5342.

SOIL SAMPLING: Yes No

Total volume of layer (buckets):
 Sample quantity (buckets):
 Sample fraction (%):

NON SOIL SAMPLES: Yes No

If yes, specify (e.g. charcoal, mortar etc.):
 Size:

SIEVING: Yes No

Total volume of layer (buckets):
 Sample quantity (buckets):
 Sample fraction (%):

STRATIGRAPHICAL RELIABILITY

Good Fair Poor

| | | | |
|---------------|-------------|----|---------|
| Filled-out by | Bin Joubert | on | 7/24/13 |
| Revised by | ACJ | on | 25/7/13 |
| PDFd by | JCN | on | 1/8/13 |
| Entered by | | on | |