

SITE GPR	YEAR 2015	AREA F	SECTOR South	ELEVATION Min: 60.45 Max: 60.58	STRATIGRAPHICAL UNIT 5342 <input type="checkbox"/> Natural <input checked="" type="checkbox"/> Anthropropic	 Gabi Project
In cross-section? <input type="checkbox"/> Yes <input checked="" type="checkbox"/> No		In elevation drawing? <input type="checkbox"/> Yes <input checked="" type="checkbox"/> No		Photos: <input checked="" type="checkbox"/> Yes <input type="checkbox"/> No #: 3300-03	Photo Model: <input checked="" type="checkbox"/> Yes <input type="checkbox"/> No #: 483	
DEFINITION Northern half of western wall of Room 3				Covered by <input checked="" type="checkbox"/> SU: 5383	Fills <input type="checkbox"/> SU:	Filled by <input type="checkbox"/> SU:
HOW IS LAYER DISTINGUISHED? <input type="checkbox"/> Color <input checked="" type="checkbox"/> Composition <input type="checkbox"/> Compaction		FORMATION PROCESS <input type="checkbox"/> Accumulation <input checked="" type="checkbox"/> Construction <input type="checkbox"/> Cutting <input type="checkbox"/> Erosion <input type="checkbox"/> Collapse <input type="checkbox"/> Intentional deposition				
INCLUSIONS For each inclusion specify frequency: (f)requent, (m)edium, (r)are				SOIL/MATRIX clay ___% silt ___% sand ___% <input type="checkbox"/> Granular <input type="checkbox"/> Layered <input type="checkbox"/> Cohesive		
<b>Anthropic</b> <input type="checkbox"/> Pottery <input type="checkbox"/> Tiles <input type="checkbox"/> Amphorae <input type="checkbox"/> Dolia <input type="checkbox"/> Mosaic tile(s) <input type="checkbox"/> Mortar <input type="checkbox"/> Coins <input type="checkbox"/> Metal (specify) <input type="checkbox"/> Collapse debris <input type="checkbox"/> Glass <input type="checkbox"/> Nails <input type="checkbox"/> Marble <input type="checkbox"/> Quarried debris <input type="checkbox"/> Slag <input type="checkbox"/> Brick <input type="checkbox"/> Basalt slabs <input type="checkbox"/> Opus signinum <input type="checkbox"/> Painted plaster <input type="checkbox"/> Burnt Adobe <input type="checkbox"/> Other (specify)		<b>Geological</b> <input type="checkbox"/> Tufo (specify) <input type="checkbox"/> Travertine <input type="checkbox"/> Other Limestone <input type="checkbox"/> Basalt <input type="checkbox"/> Clay <input type="checkbox"/> Sand <input type="checkbox"/> Silt <input type="checkbox"/> Pebbles (range) <input type="checkbox"/> Gravel (range)		<b>Organic</b> <input type="checkbox"/> Charcoal <input type="checkbox"/> Ash <input type="checkbox"/> Animal bones <input type="checkbox"/> Human bones <input type="checkbox"/> Animal teeth <input type="checkbox"/> Human teeth <input type="checkbox"/> Shells <input type="checkbox"/> Other (specify)		<b>Compaction</b> <input type="checkbox"/> Hard <input type="checkbox"/> Compact <input type="checkbox"/> Friable <input type="checkbox"/> Loose <input type="checkbox"/> Soft
				<b>Color</b> <input type="checkbox"/> Black <input type="checkbox"/> Brown <input type="checkbox"/> Gray <input type="checkbox"/> Light Brown <input type="checkbox"/> Light Gray <input type="checkbox"/> White <input type="checkbox"/> Yellow <input type="checkbox"/> Red <input type="checkbox"/> Light Yellow <input type="checkbox"/> Other (specify)		
UNIT LIMITS (also indicate on overlay)						
Northern Limit		<input checked="" type="checkbox"/> Original <input type="checkbox"/> Not Original <input type="checkbox"/> Excavation Limit		Depth: <input type="checkbox"/> Original <input checked="" type="checkbox"/> Not Original		
Southern Limit		<input checked="" type="checkbox"/> Original <input type="checkbox"/> Not Original <input type="checkbox"/> Excavation Limit				
Western Limit		<input checked="" type="checkbox"/> Original <input type="checkbox"/> Not Original <input type="checkbox"/> Excavation Limit				
Eastern Limit		<input checked="" type="checkbox"/> Original <input type="checkbox"/> Not Original <input type="checkbox"/> Excavation Limit				
STRATIGRAPHICAL SEQUENCE						
Is equal to: SU 5341; 5345; 5346				Is bound to (only for masonry):		
Is abutted by:				Abuts:		
Is covered by: SU 5383, 5357				Covers: SU 5344		
Is cut by:				Cuts:		
Is filled by:				Fills:		
OBSERVATIONS Formerly excavated by the Soprintendenza. Began cleaning 12/07/13.						
DESCRIPTION Position within sector: <sup>side</sup> western of Room 3; EAST CENTRAL PART of SOUTHERN SECTOR Shape: Rectangular						
For layers complete this section: Surface (slope direction; visible inclusions): Observations about inclusions (Clusters? Deposition slope): Observations about thickness (Increases? Decreases?): Nature of the interface with layer below: <input type="checkbox"/> sharp <input type="checkbox"/> diffuse <input type="checkbox"/> commigled <input type="checkbox"/> other (specify)						
For cuts complete this section: Cut edges: <input type="checkbox"/> rounded <input type="checkbox"/> straight Cut sides: <input type="checkbox"/> straight <input type="checkbox"/> concave <input type="checkbox"/> convex <input type="checkbox"/> sloping Cut bottom: <input type="checkbox"/> flat <input type="checkbox"/> concave <input type="checkbox"/> irregular How is cut top edge? <input type="checkbox"/> sharp <input type="checkbox"/> rounded How is cut bottom edge? <input type="checkbox"/> sharp <input type="checkbox"/> rounded Observations:				Sketch for layers and/or cuts (indicate North):		

**For structural remains complete this section**

Alignment: **Approx. North-South; on the same axis as complex**

Building Technique:  Adobe/Mud-brick  Ashlar (blocks)  irregular (unworked) stone  Concrete  Other (specify)

Binding Agent:  None  Clay  Mortar (if so, specify composition, color, compaction)

**Concrete inclusions:**

Material:  Tufo  Basalt  Travertine  Tiles  Other (specify)  
 Size:  Small (range) \_\_\_\_\_  Medium (range) \_\_\_\_\_  Large (range) \_\_\_\_\_ Representative size: e.g. 2 x 1 x 2 cmz

**Wall Facing:**

Opus quadratum  Opus incertum  Opus reticulatum  Petit appareil  Opus testaceum  Opus mixtum  Opus vittatum  Other (specify)

Complete this section for foundations  Faced foundation  Wooden shuttering  No shuttering

**floor/revetment type**

Floor type:  Beaten Earth  Opus signinum  Opus scutulatum  Opus Sectile  Mosaic  Opus spicatum  Other (specify)

Wall finishing  Stucco  Opus signinum  Plaster  Painted Plaster  Other (specify)

Approx. length, width, height of structural remains:

**201cm x 45cm x 35cm**

**Description:**

**Northern half of Western wall of Room 3, composed of two tub ashlar blocks.**

**Sketch (if applicable, indicate North)**

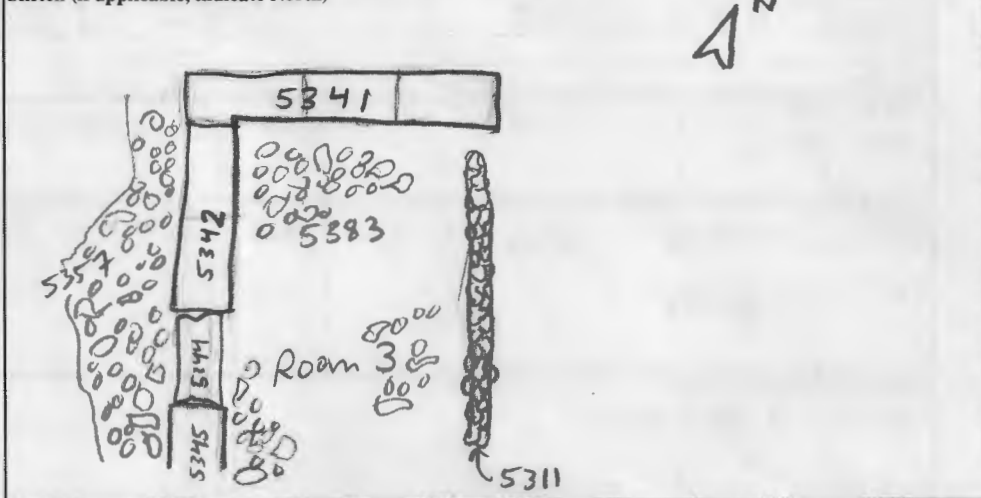

**INTERPRETATION**

This wall covers the threshold 5344, which it was cut to fit. Therefore, the wall must have been moved into place after the threshold was placed, likely as part of the same construction phase. It is covered by SU 5383 and SU 5357, the floor preparation layers inside and outside of Room 3, which must have been put in after the ashlar blocks were placed. It forms the northern part of the western wall of Room 3 and is equal to 5341, the northern wall of Room 3, which was placed at the same time.

<b>SOIL SAMPLING:</b> <input type="checkbox"/> Yes <input type="checkbox"/> No	<b>NON SOIL SAMPLES:</b> <input type="checkbox"/> Yes <input type="checkbox"/> No	<b>SIEVING:</b> <input type="checkbox"/> Yes <input type="checkbox"/> No
Total volume of layer (buckets):	If yes, specify (e.g. charcoal, mortar etc.):	Total volume of layer (buckets):
Sample quantity (buckets):		Sample quantity (buckets):
Sample fraction (%):		Sample fraction (%):
	Size:	

<b>STRATIGRAPHICAL RELIABILITY</b> <input checked="" type="checkbox"/> Good <input type="checkbox"/> Fair <input type="checkbox"/> Poor	Filled-out by <b>E. Palazzolo</b>	on <b>24/07/13</b>
	Revised by <b>ACJ</b>	on <b>25/7/13</b>
	PDFd by <b>JCN</b>	on <b>1/8/13</b>
	Entered by	on