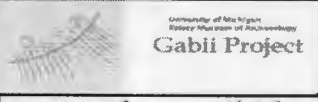
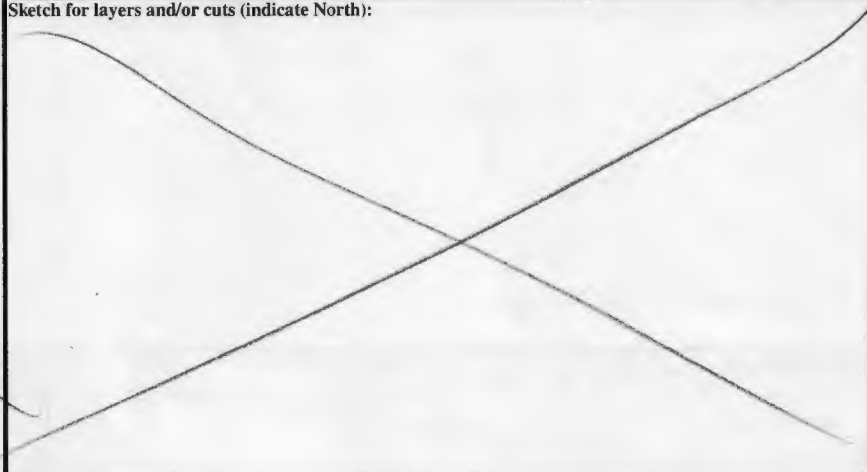

<b>SITE</b> GPR	<b>YEAR</b> 2013	<b>AREA</b> F	<b>SECTOR</b> South	<b>ELEVATION</b> Min: 60.46 Max: 60.53	<b>STRATIGRAPHICAL UNIT</b> 5345 <input type="checkbox"/> Natural <input checked="" type="checkbox"/> Anthropic	
In cross-section? <input type="checkbox"/> Yes <input checked="" type="checkbox"/> No		In elevation drawing? <input type="checkbox"/> Yes <input checked="" type="checkbox"/> No		Photos: <input checked="" type="checkbox"/> Yes <input type="checkbox"/> No #: 3311-14	Photo Model: <input checked="" type="checkbox"/> Yes <input type="checkbox"/> No #: 486	
<b>DEFINITION</b> Southern HALF of WESTERN WALL of Room 3 Northern HALF of WESTERN WALL of Room 4				Covered by ASU: 5357	Fills <input type="checkbox"/> SU:	Filled by <input type="checkbox"/> SU:
<b>HOW IS LAYER DISTINGUISHED?</b> <input type="checkbox"/> Color <input checked="" type="checkbox"/> Composition <input type="checkbox"/> Compaction			<b>FORMATION PROCESS</b> <input type="checkbox"/> Accumulation <input checked="" type="checkbox"/> Construction <input type="checkbox"/> Cutting <input type="checkbox"/> Erosion <input type="checkbox"/> Collapse <input type="checkbox"/> Intentional deposition			
<b>INCLUSIONS</b> For each inclusion specify frequency: (f)requent, (m)edium, (r)are					<b>SOIL/MATRIX</b>	
<b>Anthropic</b>		<b>Geological</b>		<b>Organic</b>		clay ___% silt ___% sand ___%
<input type="checkbox"/> Pottery <input type="checkbox"/> Nails		<input type="checkbox"/> Tufo (specify)		<input type="checkbox"/> Charcoal		<input type="checkbox"/> Granular <input type="checkbox"/> Layered <input type="checkbox"/> Cohesive
<input type="checkbox"/> Tiles <input type="checkbox"/> Marble		<input type="checkbox"/> Travertine		<input type="checkbox"/> Ash		<b>Compaction</b> <input type="checkbox"/> Hard <input type="checkbox"/> Compact <input type="checkbox"/> Friable <input type="checkbox"/> Loose <input type="checkbox"/> Soft
<input type="checkbox"/> Amphorae <input type="checkbox"/> Quarried debris		<input type="checkbox"/> Other Limestone		<input type="checkbox"/> Animal bones		
<input type="checkbox"/> Dolia <input type="checkbox"/> Slag <input type="checkbox"/> Brick		<input type="checkbox"/> Basalt		<input type="checkbox"/> Human bones		<b>Color</b> <input type="checkbox"/> Black <input type="checkbox"/> Brown <input type="checkbox"/> Gray <input type="checkbox"/> Light Brown <input type="checkbox"/> Light Gray <input type="checkbox"/> White <input type="checkbox"/> Yellow <input type="checkbox"/> Red <input type="checkbox"/> Light Yellow <input type="checkbox"/> Other (specify)
<input type="checkbox"/> Mosaic tile(s) <input type="checkbox"/> Basalt slabs		<input type="checkbox"/> Clay		<input type="checkbox"/> Animal teeth		
<input type="checkbox"/> Mortar <input type="checkbox"/> Opus signinum		<input type="checkbox"/> Sand		<input type="checkbox"/> Human teeth		
<input type="checkbox"/> Coins <input type="checkbox"/> Painted plaster		<input type="checkbox"/> Silt		<input type="checkbox"/> Shells		
<input type="checkbox"/> Metal (specify) <input type="checkbox"/> Burnt Adobe		<input type="checkbox"/> Pebbles (range)		<input type="checkbox"/> Other (specify)		
<input type="checkbox"/> Collapse debris <input type="checkbox"/> Other (specify)		<input type="checkbox"/> Gravel (range)				
<input type="checkbox"/> Glass						
<b>UNIT LIMITS (also indicate on overlay)</b>						
Northern Limit <input checked="" type="checkbox"/> Original <input type="checkbox"/> Not Original <input type="checkbox"/> Excavation Limit			Depth: <input type="checkbox"/> Original <input checked="" type="checkbox"/> Not Original			
Southern Limit <input checked="" type="checkbox"/> Original <input type="checkbox"/> Not Original <input type="checkbox"/> Excavation Limit						
Western Limit <input checked="" type="checkbox"/> Original <input type="checkbox"/> Not Original <input type="checkbox"/> Excavation Limit						
Eastern Limit <input checked="" type="checkbox"/> Original <input type="checkbox"/> Not Original <input type="checkbox"/> Excavation Limit						
<b>STRATIGRAPHICAL SEQUENCE</b>						
Is equal to: 5341, 5342, 5346				Is bound to (only for masonry):		
Is abutted by:				Abuts:		
Is covered by: 5357, 5383, 5319				Covers: 5344, 5347		
Is cut by:				Cuts:		
Is filled by:				Fills:		
<b>OBSERVATIONS</b> Northern extent formed by threshold 5344 and southern limit determined by threshold 5347. Two two blocks with threshold cuts, placed after 5344 & 5347						
<b>DESCRIPTION</b>						
Position within sector: Western edge of Rooms 3 & 4; EAST CENTRAL PART OF SOUTHERN SECTOR						
Shape: Rectangular						
<b>For layers complete this section:</b>						
Surface (slope direction; visible inclusions):						
Observations about inclusions (Clusters? Deposition slope):						
Observations about thickness (Increases? Decreases?):						
Nature of the interface with layer below: <input type="checkbox"/> sharp <input type="checkbox"/> diffuse <input type="checkbox"/> commingled <input type="checkbox"/> other (specify)						
<b>For cuts complete this section:</b>				<b>Sketch for layers and/or cuts (indicate North):</b>		
Cut edges: <input type="checkbox"/> rounded <input type="checkbox"/> straight						
Cut sides: <input type="checkbox"/> straight <input type="checkbox"/> concave <input type="checkbox"/> convex <input type="checkbox"/> sloping						
Cut bottom: <input type="checkbox"/> flat <input type="checkbox"/> concave <input type="checkbox"/> irregular						
How is cut top edge? <input type="checkbox"/> sharp <input type="checkbox"/> rounded						
How is cut bottom edge? <input type="checkbox"/> sharp <input type="checkbox"/> rounded						
Observations:						

**For structural remains complete this section**

Alignment: *N-S, on SAME AXIS AS COMPLEX*

Building Technique:  Adobe/Mud-brick  Ashlar (blocks)  irregular (unworked) stone  Concrete  Other (specify)

Binding Agent:  None  Clay  Mortar (if so, specify composition, color, compaction)

Concrete inclusions:

Material  Tufo  Basalt  Travertine  Tiles  Other (specify)  
 Size  Small (range) \_\_\_\_\_  Medium (range) \_\_\_\_\_  Large (range) \_\_\_\_\_ Representative size: e.g. 2 x 1 x 2 cmz

Wall Facing:

Opus quadratum  Opus incertum  Opus reticulatum  Petit appareil  Opus testaceum  Opus mixtum  Opus vittatum  Other (specify)

Complete this section for foundations  Faced foundation  Wooden shuttering  No shuttering

floor/revetment type

Floor type:  Beaten Earth  Opus signinum  Opus scutulatum  Opus Sectile  Mosaic  Opus spicatum  Other (specify)

Wall finishing  Stucco  Opus signinum  Plaster  Painted Plaster  Other (specify)

Approx. length, width, height of structural remains:

*239 cm x 46 cm x 26 cm*

Description:

*Two tufo ashlar positioned between thresholds 5344, 5347. Ashlars were cut to fit over threshold and were therefore placed later. Wall 5346 extends west from 5345.*

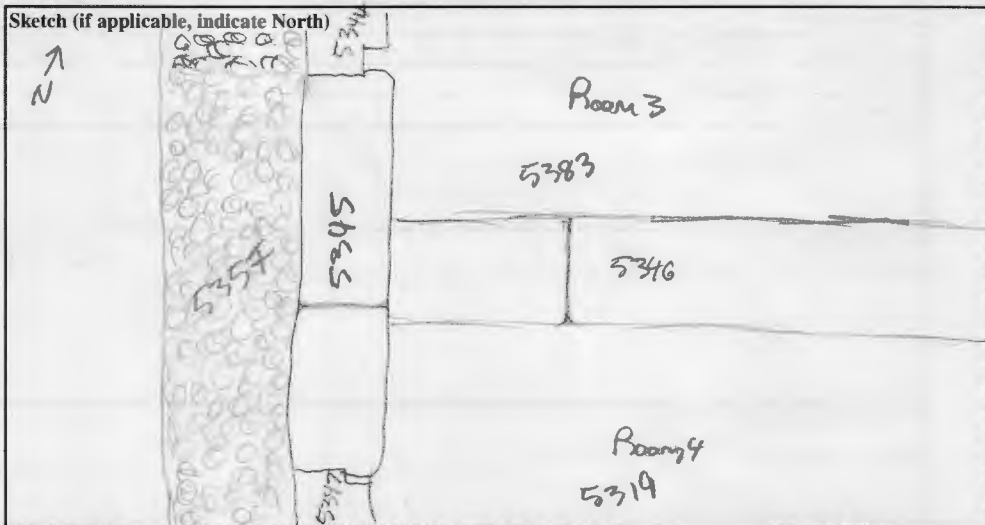

**INTERPRETATION**

*Two opus quadratum blocks placed on N-S orientation. 5345 covers the thresholds 5347 and 5344. The tufo floor preparations 5383, 5319 and 5357 cover the wall. Formed northern portion of west wall in Room 4 and south portion of west wall in Room 3.*

<b>SOIL SAMPLING:</b> <input type="checkbox"/> Yes <input checked="" type="checkbox"/> No	<b>NON SOIL SAMPLES:</b> <input type="checkbox"/> Yes <input checked="" type="checkbox"/> No	<b>SIEVING:</b> <input type="checkbox"/> Yes <input checked="" type="checkbox"/> No
Total volume of layer (buckets):	If yes, specify (e.g. charcoal, mortar etc.):	Total volume of layer (buckets):
Sample quantity (buckets):		Sample quantity (buckets):
Sample fraction (%):		Sample fraction (%):
	Size:	

<b>STRATIGRAPHICAL RELIABILITY</b> <input checked="" type="checkbox"/> Good <input type="checkbox"/> Fair <input type="checkbox"/> Poor	Filled-out by <i>Ben Foxet</i>	on <i>7/24/13</i>
	Revised by <i>ACJ</i>	on <i>25/7/13</i>
	PDFd by <i>JCN</i>	on <i>1/8/13</i>
	Entered by	on