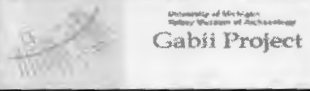

SITE GPR	YEAR 2013	AREA F	SECTOR S	ELEVATION Min: 60.108 Max: 60.4405	STRATIGRAPHICAL UNIT 5493 <input type="checkbox"/> Natural <input checked="" type="checkbox"/> Anthropic	
	In cross-section? <input type="checkbox"/> Yes <input checked="" type="checkbox"/> No		In elevation drawing? <input type="checkbox"/> Yes <input checked="" type="checkbox"/> No		Photos: <input checked="" type="checkbox"/> Yes <input type="checkbox"/> No #: 3653-55	
DEFINITION Broken tufo slab south of block 5492				Covered by <input checked="" type="checkbox"/> SU: 5301	Fills <input type="checkbox"/> SU:	Filled by <input type="checkbox"/> SU:
HOW IS LAYER DISTINGUISHED? <input type="checkbox"/> Color <input checked="" type="checkbox"/> Composition <input type="checkbox"/> Compaction			FORMATION PROCESS <input type="checkbox"/> Accumulation <input checked="" type="checkbox"/> Construction <input type="checkbox"/> Cutting <input type="checkbox"/> Erosion <input type="checkbox"/> Collapse <input type="checkbox"/> Intentional deposition			
INCLUSIONS For each inclusion specify frequency: (f)requent, (m)edium, (r)are					SOIL/MATRIX	
Anthropic		Geological		Organic		clay ___% silt ___% sand ___%
<input type="checkbox"/> Pottery <input type="checkbox"/> Nails <input type="checkbox"/> Tiles <input type="checkbox"/> Marble <input type="checkbox"/> Amphorae <input type="checkbox"/> Quarried debris <input type="checkbox"/> Dolia <input type="checkbox"/> Slag <input type="checkbox"/> Brick <input type="checkbox"/> Mosaic tile(s) <input type="checkbox"/> Basalt slabs <input type="checkbox"/> Mortar <input type="checkbox"/> Opus signinum <input type="checkbox"/> Coins <input type="checkbox"/> Painted plaster <input type="checkbox"/> Metal (specify) <input type="checkbox"/> Burnt Adobe <input type="checkbox"/> Collapse debris <input type="checkbox"/> Other (specify) <input type="checkbox"/> Glass		<input type="checkbox"/> Tufo (specify) <input type="checkbox"/> Travertine <input type="checkbox"/> Other Limestone <input type="checkbox"/> Basalt <input type="checkbox"/> Clay <input type="checkbox"/> Sand <input type="checkbox"/> Silt <input type="checkbox"/> Pebbles (range) <input type="checkbox"/> Gravel (range)		<input type="checkbox"/> Charcoal <input type="checkbox"/> Ash <input type="checkbox"/> Animal bones <input type="checkbox"/> Human bones <input type="checkbox"/> Animal teeth <input type="checkbox"/> Human teeth <input type="checkbox"/> Shells <input type="checkbox"/> Other (specify)		<input type="checkbox"/> Granular <input type="checkbox"/> Layered <input type="checkbox"/> Cohesive  Compaction <input type="checkbox"/> Hard <input type="checkbox"/> Compact <input type="checkbox"/> Friable <input type="checkbox"/> Loose <input type="checkbox"/> Soft  Color <input type="checkbox"/> Black <input type="checkbox"/> Brown <input type="checkbox"/> Gray <input type="checkbox"/> Light Brown <input type="checkbox"/> Light Gray <input type="checkbox"/> White <input type="checkbox"/> Yellow <input type="checkbox"/> Red <input type="checkbox"/> Light Yellow <input type="checkbox"/> Other (specify)
UNIT LIMITS (also indicate on overlay)						
Northern Limit		<input checked="" type="checkbox"/> Original <input type="checkbox"/> Not Original <input type="checkbox"/> Excavation Limit			Depth: <input checked="" type="checkbox"/> Original <input type="checkbox"/> Not Original	
Southern Limit		<input checked="" type="checkbox"/> Original <input type="checkbox"/> Not Original <input type="checkbox"/> Excavation Limit				
Western Limit		<input type="checkbox"/> Original <input checked="" type="checkbox"/> Not Original <input type="checkbox"/> Excavation Limit				
Eastern Limit		<input type="checkbox"/> Original <input checked="" type="checkbox"/> Not Original <input type="checkbox"/> Excavation Limit				
STRATIGRAPHICAL SEQUENCE						
Is equal to:				Is bound to (only for masonry):		
Is abutted by:				Abuts:		
Is covered by: 5301				Covers: 5133		
Is cut by:				Cuts:		
Is filled by:				Fills:		
OBSERVATIONS SEEMS TO BE TRUNCATED ON THE WESTERN SIDE, AND TO SIT MORE OR LESS DIRECTLY ON THE BEDROCK						
DESCRIPTION Position within sector: NW PART OF SOUTHERN SECTOR Shape: PENTAGONAL						
For layers complete this section: Surface (slope direction; visible inclusions): Observations about inclusions (Clusters? Deposition slope): Observations about thickness (Increases? Decreases?): Nature of the interface with layer below: <input type="checkbox"/> sharp <input type="checkbox"/> diffuse <input type="checkbox"/> commingled <input type="checkbox"/> other (specify)						
For cuts complete this section: Cut edges: <input type="checkbox"/> rounded <input type="checkbox"/> straight Cut sides: <input type="checkbox"/> straight <input type="checkbox"/> concave <input type="checkbox"/> convex <input type="checkbox"/> sloping Cut bottom: <input type="checkbox"/> flat <input type="checkbox"/> concave <input type="checkbox"/> irregular How is cut top edge? <input type="checkbox"/> sharp <input type="checkbox"/> rounded How is cut bottom edge? <input type="checkbox"/> sharp <input type="checkbox"/> rounded Observations:				Sketch for layers and/or cuts (indicate North):		

**For structural remains complete this section**

Alignment: ROUGHLY ALIGNED WITH BLOCK OF WALL 5492

Building Technique:  Adobe/Mud-brick  Ashlar (blocks)  irregular (unworked) stone  Concrete  Other (specify)

Binding Agent:  None  Clay  Mortar (if so, specify composition, color, compaction)

**Concrete inclusions:**

Material  Tufo  Basalt  Travertine  Tiles  Other (specify)

Size  Small (range) \_\_\_\_\_  Medium (range) \_\_\_\_\_  Large (range) \_\_\_\_\_ Representative size: e.g. 2 x 1 x 2 cmz

**Wall Facing:**

Opus quadratum  Opus incertum  Opus reticulatum  Petit appareil  Opus testaceum  Opus mixtum  Opus vittatum  Other (specify)

Complete this section for foundations  Faced foundation  Wooden shuttering  No shuttering

**floor/revetment type**

Floor type:  Beaten Earth  Opus signinum  Opus scutulatum  Opus Sectile  Mosaic  Opus spicatum  Other (specify) SLAB

Wall finishing  Stucco  Opus signinum  Plaster  Painted Plaster  Other (specify)

Approx. length, width, height of structural remains:

55cm X 55cm X 20cm

**Description:**

SEEMINGLY BROKEN AT NORTHWESTERN AND SOUTHWESTERN CORNERS. AT NW PART OF THE ORIGINAL SLAB MAY BE VISIBLE UNDER THE FOUNDATION OF 5302 (\*) WORKED EDGES AT N, E, AND S.

**Sketch (if applicable, indicate North)**

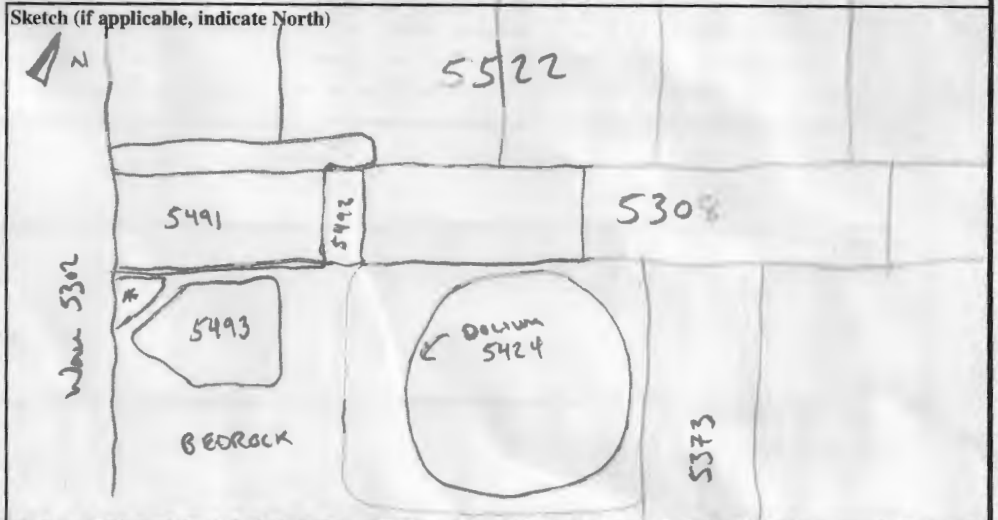

**INTERPRETATION**

ALTHOUGH INTERPRETATION IS DIFFICULT GIVEN THE SMALL SIZE, FRAGMENTARY NATURE, AND MARGINAL POSITION OF THIS STONE, BASED UPON ITS THICKNESS AND THE WAY IN WHICH IT IS WORKED, THIS SEEMS TO BE PART OF A BROKEN SLAB, POSSIBLY ORIGINALLY BELONGING TO THE FLOOR OF ROOM 6. IN WHAT HAS BEEN EXCAVATED THUS FAR OF ROOM 6, THE FLOOR HAS OTHERWISE BEEN REMOVED, ALTHOUGH IT MAY BE PRESERVED IN SITU UNDER THE EXCAVATION LIMITS TO THE SOUTH AND WEST. THIS GREAT TUFO SLAB FLOOR WOULD BE ANALOGOUS TO FLOORS 5410 AND 5522/5567.

**SOIL SAMPLING:**  Yes  No

Total volume of layer (buckets):

Sample quantity (buckets):

Sample fraction (%):

**NON SOIL SAMPLES:**  Yes  No

If yes, specify (e.g. charcoal, mortar etc.):

Size:

**SIEVING:**  Yes  No

Total volume of layer (buckets):

Sample quantity (buckets):

Sample fraction (%):

**STRATIGRAPHICAL RELIABILITY**

Good  Fair  Poor

Filled-out by ACS

on 30/7/13

Revised by ACS

on 1/8/13

PDFd by JCN

on 1/8/13

Entered by

on