

SITE GPR	YEAR 2010	AREA B	SECTOR	ELEVATION Min: 63.4102 Max: 64.015	STRATIGRAPHICAL UNIT 1313 <input type="checkbox"/> Natural <input checked="" type="checkbox"/> Anthropic	
-------------	--------------	-----------	--------	--	--	--

In cross-section? <input type="checkbox"/> Yes <input checked="" type="checkbox"/> No	In elevation drawing? <input type="checkbox"/> Yes <input checked="" type="checkbox"/> No	Photos: <input checked="" type="checkbox"/> Yes <input type="checkbox"/> No #: 1420-1424	Photo Model: <input type="checkbox"/> Yes <input type="checkbox"/> No #:
---	---	--	--

DEFINITION terracing cut in bedrock 1001	Covered by <input checked="" type="checkbox"/> SU: 1114	Fills <input type="checkbox"/> SU:	Filled by <input type="checkbox"/> SU:
---	--	---------------------------------------	---

HOW IS LAYER DISTINGUISHED? <input type="checkbox"/> Color <input type="checkbox"/> Composition <input type="checkbox"/> Compaction	FORMATION PROCESS <input type="checkbox"/> Accumulation <input type="checkbox"/> Construction <input checked="" type="checkbox"/> Cutting <input type="checkbox"/> Erosion <input type="checkbox"/> Collapse <input type="checkbox"/> Intentional deposition
--	---

INCLUSIONS For each inclusion specify frequency: (f)requent, (m)edium, (r)are			SOIL/MATRIX clay ___% silt ___% sand ___% <input type="checkbox"/> Granular <input type="checkbox"/> Layered <input type="checkbox"/> Cohesive	
Anthropic	Geological	Organic	Compaction	
<input type="checkbox"/> Pottery	<input type="checkbox"/> Tufo (specify)	<input type="checkbox"/> Charcoal	<input type="checkbox"/> Hard	
<input type="checkbox"/> Tiles	<input type="checkbox"/> Travertine	<input type="checkbox"/> Ash	<input type="checkbox"/> Compact	
<input type="checkbox"/> Amphorae	<input type="checkbox"/> Other Limestone	<input type="checkbox"/> Animal bones	<input type="checkbox"/> Friable	
<input type="checkbox"/> Dolia	<input type="checkbox"/> Basalt	<input type="checkbox"/> Human bones	<input type="checkbox"/> Loose	
<input type="checkbox"/> Mosaic tile(s)	<input type="checkbox"/> Clay	<input type="checkbox"/> Animal teeth	<input type="checkbox"/> Soft	
<input type="checkbox"/> Mortar	<input type="checkbox"/> Sand	<input type="checkbox"/> Human teeth	Color	
<input type="checkbox"/> Coins	<input type="checkbox"/> Silt	<input type="checkbox"/> Shells	<input type="checkbox"/> Black <input type="checkbox"/> Brown	
<input type="checkbox"/> Metal (specify)	<input type="checkbox"/> Pebbles (range)	<input type="checkbox"/> Other (specify)	<input type="checkbox"/> Gray <input type="checkbox"/> Light Brown	
<input type="checkbox"/> Collapse debris	<input type="checkbox"/> Gravel (range)		<input type="checkbox"/> Light Gray <input type="checkbox"/> White	
<input type="checkbox"/> Glass			<input type="checkbox"/> Yellow <input type="checkbox"/> Red	
			<input type="checkbox"/> Light Yellow	
			<input type="checkbox"/> Other (specify)	

UNIT LIMITS (also indicate on overlay)		Depth: <input type="checkbox"/> Original <input type="checkbox"/> Not Original
Northern Limit	<input checked="" type="checkbox"/> Original <input type="checkbox"/> Not Original <input type="checkbox"/> Excavation Limit	
Southern Limit	<input checked="" type="checkbox"/> Original <input type="checkbox"/> Not Original <input type="checkbox"/> Excavation Limit	
Western Limit	<input type="checkbox"/> Original <input type="checkbox"/> Not Original <input checked="" type="checkbox"/> Excavation Limit	
Eastern Limit	<input checked="" type="checkbox"/> Original <input type="checkbox"/> Not Original <input type="checkbox"/> Excavation Limit	

STRATIGRAPHICAL SEQUENCE	
Is equal to:	Is bound to (only for masonry):
Is abutted by:	Abuts:
Is covered by:	Covers:
Is cut by: 1209	Cuts: 1001
Is filled by:	Fills:

OBSERVATIONS
hot dry conditions, excavated with diggers, pickaxes and trowels

DESCRIPTION
Position within sector: marks the northern edge of excavation in area B 2010
Shape: linear

For layers complete this section:
Surface (slope direction; visible inclusions):
Observations about inclusions (Clusters? Deposition slope):
Observations about thickness (Increases? Decreases?):
Nature of the interface with layer below: sharp diffuse commingled other (specify)

For cuts complete this section:
Cut edges: rounded straight
Cut sides straight concave convex sloping
Cut bottom: flat concave irregular
How is cut top edge? sharp rounded
How is cut bottom edge? sharp rounded
Observations:

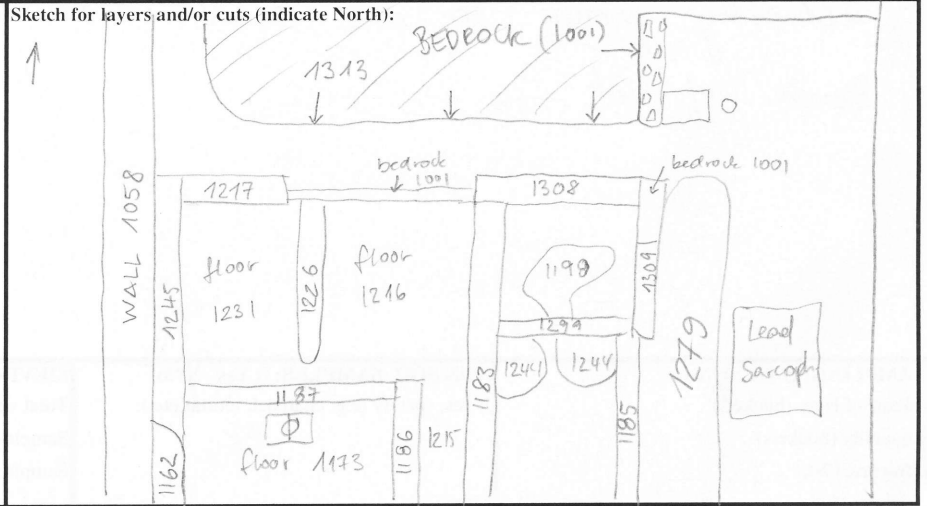

For structural remains complete this section

Alignment:

Building Technique: Adobe/Mud-brick Ashlar (blocks) irregular (unworked) stone Concrete Other (specify)

Binding Agent: None Clay Mortar (if so, specify composition, color, compaction)

Concrete inclusions:

Material Tufo Basalt Travertine Tiles Other (specify)

Size Small (range) _____ Medium (range) _____ Large (range) _____ Representative size: e.g. 2 x 1 x 2 cmz

Wall Facing:

Opus quadratum Opus incertum Opus reticulatum Petit appareil Opus testaceum Opus mixtum Opus vittatum Other (specify)

Complete this section for foundations Faced foundation Wooden shuttering No shuttering

floor/revetment type

Floor type: Beaten Earth Opus signinum Opus scutulatum Opus Sectile Mosaic Opus spicatum Other (specify)

Wall finishing Stucco Opus signinum Plaster Painted Plaster Other (specify)

Approx. length, width, height of structural remains:

Description:

Sketch (if applicable, indicate North)

INTERPRETATION

cut into bedrock, most likely to be a terracing activity prior to the construction of the building's south of it.

SOIL SAMPLING: Yes No

Total volume of layer (buckets):

Sample quantity (buckets):

Sample fraction (%):

NON SOIL SAMPLES: Yes No

If yes, specify (e.g. charcoal, mortar etc.):

Size:

SIEVING: Yes No

Total volume of layer (buckets):

Sample quantity (buckets):

Sample fraction (%):

STRATIGRAPHICAL RELIABILITY

Good Fair Poor

Filled-out by *CMH*

on *04.08.2010*

Revised by *CMH*

on *04.08.2010*

PDFd by

on

Entered by

on