

SITE GPR	YEAR 2012	AREA D	SECTOR	ELEVATION Min: 61.0573 Max: 61.1944	STRATIGRAPHICAL UNIT 3179 <input type="checkbox"/> Natural <input checked="" type="checkbox"/> Anthropogenic	
In cross-section? <input checked="" type="checkbox"/> Yes <input type="checkbox"/> No		In elevation drawing? <input type="checkbox"/> Yes <input checked="" type="checkbox"/> No		Photos: <input checked="" type="checkbox"/> Yes <input type="checkbox"/> No #: 476-477	Photo Model: <input type="checkbox"/> Yes <input checked="" type="checkbox"/> No #: 388	
DEFINITION Compact grey surface w. walls 3096 and				Covered by <input checked="" type="checkbox"/> SU 3163	Fills <input type="checkbox"/> SU:	Filled by <input type="checkbox"/> SU:
HOW IS LAYER DISTINGUISHED? <input checked="" type="checkbox"/> Color <input checked="" type="checkbox"/> Composition <input checked="" type="checkbox"/> Compaction		FORMATION PROCESS - 3031 in Room 2 <input type="checkbox"/> Accumulation <input checked="" type="checkbox"/> Construction <input type="checkbox"/> Cutting <input type="checkbox"/> Erosion <input type="checkbox"/> Collapse <input type="checkbox"/> Intentional deposition				
INCLUSIONS For each inclusion specify frequency: (f)requent, (m)edium, (r)are					SOIL/MATRIX clay ___% silt 90% sand 10% <input type="checkbox"/> Granular <input type="checkbox"/> Layered <input checked="" type="checkbox"/> Cohesive	
<b>Anthropic</b>		<b>Geological</b>		<b>Organic</b>		
<input checked="" type="checkbox"/> Pottery <input type="checkbox"/> Nails <input type="checkbox"/> Tiles <input type="checkbox"/> Marble <input type="checkbox"/> Amphorae <input type="checkbox"/> Quarried debris <input type="checkbox"/> Dolia <input type="checkbox"/> Slag <input type="checkbox"/> Brick <input type="checkbox"/> Mosaic tile(s) <input type="checkbox"/> Basalt slabs <input type="checkbox"/> Mortar <input type="checkbox"/> Opus signinum <input type="checkbox"/> Coins <input checked="" type="checkbox"/> Painted plaster <input type="checkbox"/> Metal (specify) <input type="checkbox"/> Burnt Adobe <input type="checkbox"/> Collapse debris <input type="checkbox"/> Other (specify) <input type="checkbox"/> Glass		<input checked="" type="checkbox"/> Tufo (specify) <input type="checkbox"/> Travertine <input type="checkbox"/> Other Limestone <input type="checkbox"/> Basalt <input type="checkbox"/> Clay <input type="checkbox"/> Sand <input type="checkbox"/> Silt <input type="checkbox"/> Pebbles (range) <input type="checkbox"/> Gravel (range)		<input checked="" type="checkbox"/> Charcoal <input type="checkbox"/> Ash <input type="checkbox"/> Animal bones <input type="checkbox"/> Human bones <input type="checkbox"/> Animal teeth <input type="checkbox"/> Human teeth <input type="checkbox"/> Shells <input type="checkbox"/> Other (specify)		
No 42-worked stone				<b>Compaction</b> <input type="checkbox"/> Hard <input type="checkbox"/> Black <input type="checkbox"/> Brown <input checked="" type="checkbox"/> Compact <input type="checkbox"/> Gray <input checked="" type="checkbox"/> Light Brown <input type="checkbox"/> Friable <input type="checkbox"/> Light Gray <input type="checkbox"/> White <input type="checkbox"/> Loose <input type="checkbox"/> Yellow <input type="checkbox"/> Red <input type="checkbox"/> Soft <input type="checkbox"/> Light Yellow <input type="checkbox"/> Other (specify)		
UNIT LIMITS (also indicate on overlay)						
Northern Limit <input checked="" type="checkbox"/> Original <input type="checkbox"/> Not Original <input type="checkbox"/> Excavation Limit				Depth: <input checked="" type="checkbox"/> Original <input type="checkbox"/> Not Original		
Southern Limit <input checked="" type="checkbox"/> Original <input type="checkbox"/> Not Original <input type="checkbox"/> Excavation Limit						
Western Limit <input checked="" type="checkbox"/> Original <input type="checkbox"/> Not Original <input type="checkbox"/> Excavation Limit						
Eastern Limit <input checked="" type="checkbox"/> Original <input type="checkbox"/> Not Original <input type="checkbox"/> Excavation Limit						
STRATIGRAPHICAL SEQUENCE						
Is equal to:			Is bound to (only for masonry):			
Is abutted by:			Abuts: 3031			
Is covered by: 3166, 3175, 3096			Covers: 3027			
Is cut by:			Cuts:			
Is filled by:			Fills:			
OBSERVATIONS						
Excavated by pickaxe and trowel on 17-7-2012						
DESCRIPTION						
Position within sector: eastern sector of room 2 in S half of area						
Shape: irregular						
For layers complete this section:						
Surface (slope direction, visible inclusions): slopes down to the S						
Observations about inclusions (Clusters? Deposition slope): none						
Observations about thickness (Increases? Decreases?): none						
Nature of the interface with layer below: <input checked="" type="checkbox"/> sharp <input type="checkbox"/> diffuse <input type="checkbox"/> commingled <input type="checkbox"/> other (specify)						
For cuts complete this section:			Sketch for layers and/or cuts (indicate North):			
Cut edges: <input type="checkbox"/> rounded <input type="checkbox"/> straight Cut sides: <input type="checkbox"/> straight <input type="checkbox"/> concave <input type="checkbox"/> convex <input type="checkbox"/> sloping Cut bottom: <input type="checkbox"/> flat <input type="checkbox"/> concave <input type="checkbox"/> irregular How is cut top edge? <input type="checkbox"/> sharp <input type="checkbox"/> rounded How is cut bottom edge? <input type="checkbox"/> sharp <input type="checkbox"/> rounded Observations:						

For structural remains complete this section

Alignment:

Building Technique:  Adobe/Mud-brick  Ashlar (blocks)  irregular (unworked) stone  Concrete  Other (specify)

Binding Agent:  None  Clay  Mortar (if so, specify composition, color, compaction)

Concrete inclusions:

Material  Tufo  Basalt  Travertine  Tiles  Other (specify)

Size  Small (range) \_\_\_\_\_  Medium (range) \_\_\_\_\_  Large (range) \_\_\_\_\_ Representative size: e.g. 2 x 1 x 2 cmz

Wall Facing:

Opus quadratum  Opus incertum  Opus reticulatum  Petit appareil  Opus testaceum  Opus mixtum  Opus vittatum  Other (specify)

Complete this section for foundations  Faced foundation  Wooden shuttering  No shuttering

floor/revetment type

Floor type:  Beaten Earth  Opus signinum  Opus scutulatum  Opus sectile  Mosaic  Opus spicatum  Other (specify)

Wall finishing  Stucco  Opus signinum  Plaster  Painted Plaster  Other (specify)

Approx. length, width, height of structural remains:

Description:

Sketch (if applicable, indicate North)

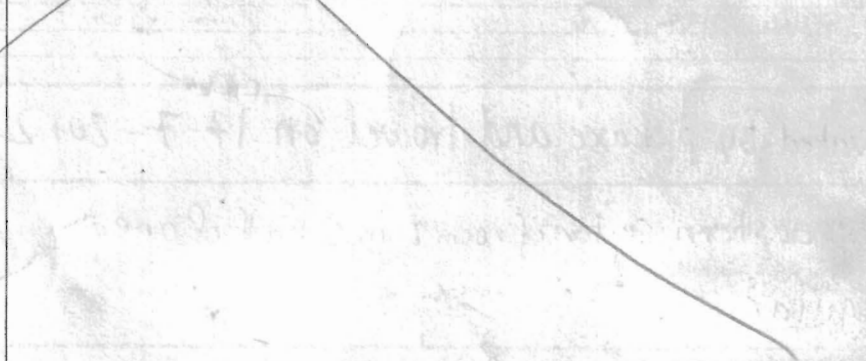

INTERPRETATION

A compact surface layer atop brown silty layer. Compact surface appears to continue beneath E. wall of room 2 (3030 + 3096). SURFACE.

SOIL SAMPLING:  Yes  No

Total volume of layer (buckets): 10

Sample quantity (buckets): 2

Sample fraction (%): 20%

NON SOILS SAMPLES:  Yes  No

If yes, specify (e.g. siliceous, mortar etc.)

Size:

SIEVING:  Yes  No

Total volume of layer (buckets): 10

Sample quantity (buckets): 2

Sample fraction (%): 20%

STRATIGRAPHICAL RELIABILITY

Good  Fair  Poor

Filled out by: ASS

Reviewed by: JME

Field by:

Entered by:

on

on

on

on

buckets

